

VICINITY MAP

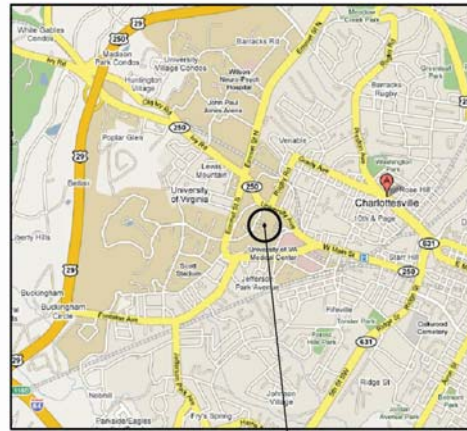

PAVILION I-V COLONNADE

LOCATION MAP



PAVILION I-V COLONNADE

UNIVERSITY OF VIRGINIA WEST LAWN ROOF & RAILING PROJECT PAVILION I-V PHASE I: PAVILION III-V

CHARLOTTESVILLE, VIRGINIA

JANUARY 25, 2018

WORK ORDER: 2469574-002

PIMS: P04259

Highlighted Scope for Roofing Sub-Contractor 02/19/2018

DRAWING REQUIREMENTS

MASTER WORK ORDER NO. 2469574-002
 CONTRACT NO. E-7744-R-1
 BUILDING NO. BU
 FUNCTION: RESIDENCE
 MAXIMUM OCCUPANCY: 6
 USE GROUP CLASSIFICATION: R-2
 CONSTRUCTION TYPE: MAINTAIN ORDINARY PER VFSR
 FLOOR AREA, ROOF: 1430 SQ/FT

BUILDING CODES & GUIDELINES

BUILDING CODE: VUSBC 2012 EDITION
 BASIS OF DESIGN CODE: VUSBC 2012 EDITION PART II
 VIRGINIA STATE WIDE FIRE PREVENTION CODE: VSFPC 2012 EDITION
 NFPA 13 - INSTALLATION OF SPRINKLER SYSTEMS 2010
 NFPA 70 - NATIONAL ELECTRIC CODE 2011
 NFPA 72 - NATIONAL FIRE ALARM CODE 2010
 INTERNATIONAL PLUMBING CODE(IPC)
 2010 ADA STANDARDS, SEPTEMBER 15, 2010
 THIS IS A RESIDENTIAL DWELLING UNIT AND IS NOT REQUIRED TO BE ACCESSIBLE(ADA 202.3 EXCEPTION 3)

WIND LOADS: 90 PSF
 LIVE LOADS: 40 PSF
 SNOW LOADS: 40 PSF
 SEISMIC: NA
 STAIR LIVE LOADS: 40 PSF

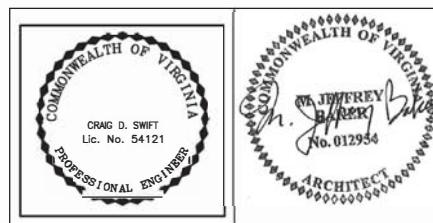

LIST OF DRAWINGS

ARCHITECTURAL	
SR-1	SELECTIVE REMOVALS PLANS - PAVILION III-V
SR-2	SELECTIVE REMOVALS SECTIONS - PAVILION III-V
A-1	FIRST FLOOR PLAN - PAVILION III-V
A-1.1	GENERAL NOTES AND SPECIFICATIONS
A-2	ROOF DECK FRAMING & DECK PLAN - PAVILION III-V
A-3.0	BUILDING SECTION - PAVILION III-V
A-3.1	BUILDING SECTIONS & ROOF DETAILS - PAVILION III-V
A-3.2	BUILDING SECTIONS & ROOF DETAILS - PAVILION III-V
A-4	ROOF DETAILS - PAVILION III-V
A-5	EXTERIOR ELEVATIONS - PAVILION III-V
A-6	COLONNADE PLANS & RCP - PAVILION III-V
A-7	DRAINAGE DETAILS - PAVILION III-V
A-8.1	CHINESE RAILING DETAILS - PAVILION III-V
A-8.2	CHINESE RAILING DETAILS - PAVILION III-V

ABBREVIATIONS

ABV.	ABOVE
B/	BOTTOM
B.O.	BOTTOM OF
BR	BRACKET
CL	CENTER LINE
C.I.	CAST IRON
CLG	CEILING
CONT.	CONTINUOUS
EQ	EQUAL
EXIST.	EXISTING
LF	LIGHT FIXTURE
MIN	MINIMUM
MTL	METAL
N.I.C.	NOT IN CONTRACT
OC	ON CENTER
P.I.V.	POST INDICATING VALVE
RV	ROOF VENT
SIM	SIMILAR
SS	STAINLESS STEEL
TB	TIE BACK
TYP	TYPICAL
VIF	VERIFY IN FIELD

DRAWING SYMBOLS

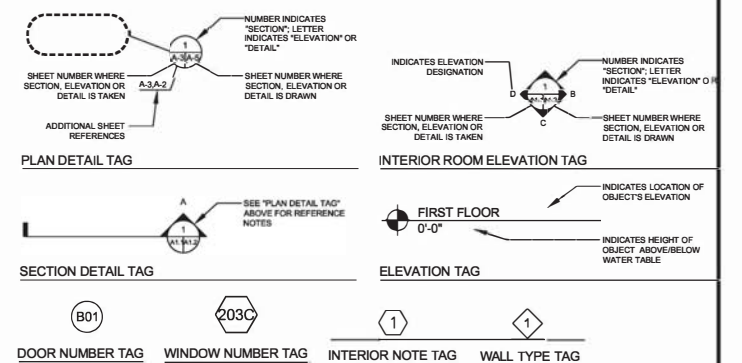

STRUCTURAL ENGINEER

ARCHITECT

KH KEAST & HOOD
 STRUCTURAL ENGINEERS
 Philadelphia | Washington | Charlottesville
 113 4th Street NE, Suite 100 Charlottesville, VA 22902
 (434) 260-8181 | keasthood.com

MESICK - COHEN - WILSON - BAKER - ARCHITECTS, LLP
 388 BROADWAY
 ALBANY, NEW YORK 12207
 TEL (518) 433-9394
 FAX (518) 433-9397
 5525 OLD TOWNE RD. SUITE B
 WILLIAMSBURG, VA 23188
 TEL (757) 221-0713
 FAX (757) 221-0714

UBO STAMP

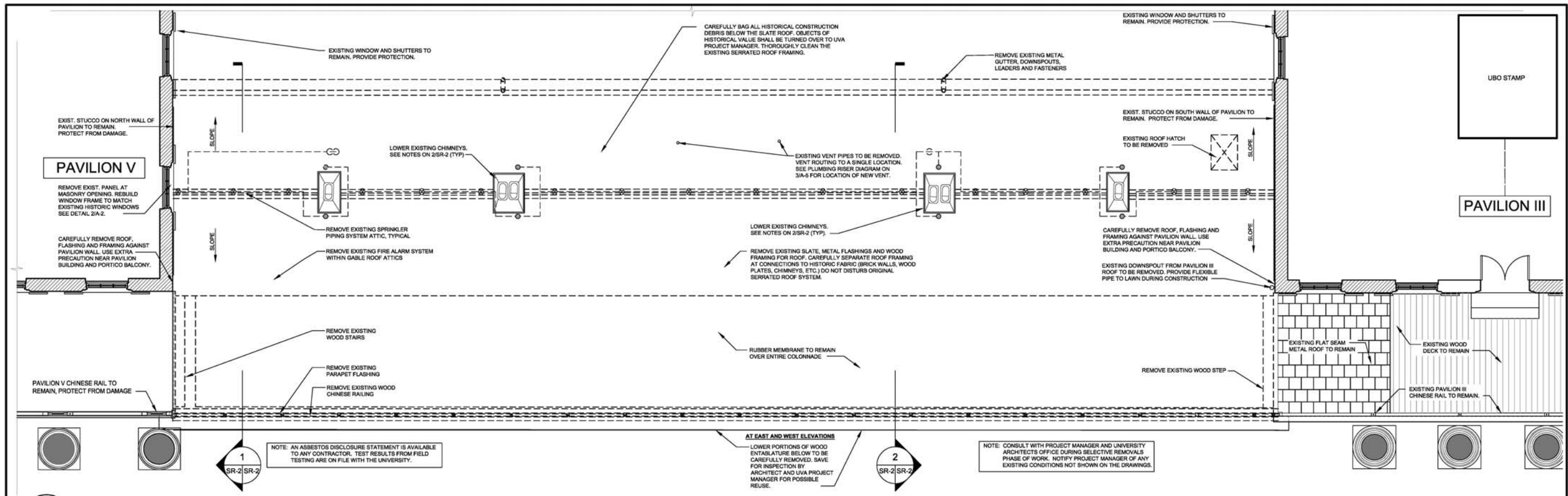

1 EXISTING ROOF PLAN-REMOVALS
SR-1 SR-1 SCALE: 1/4" = 1'-0"

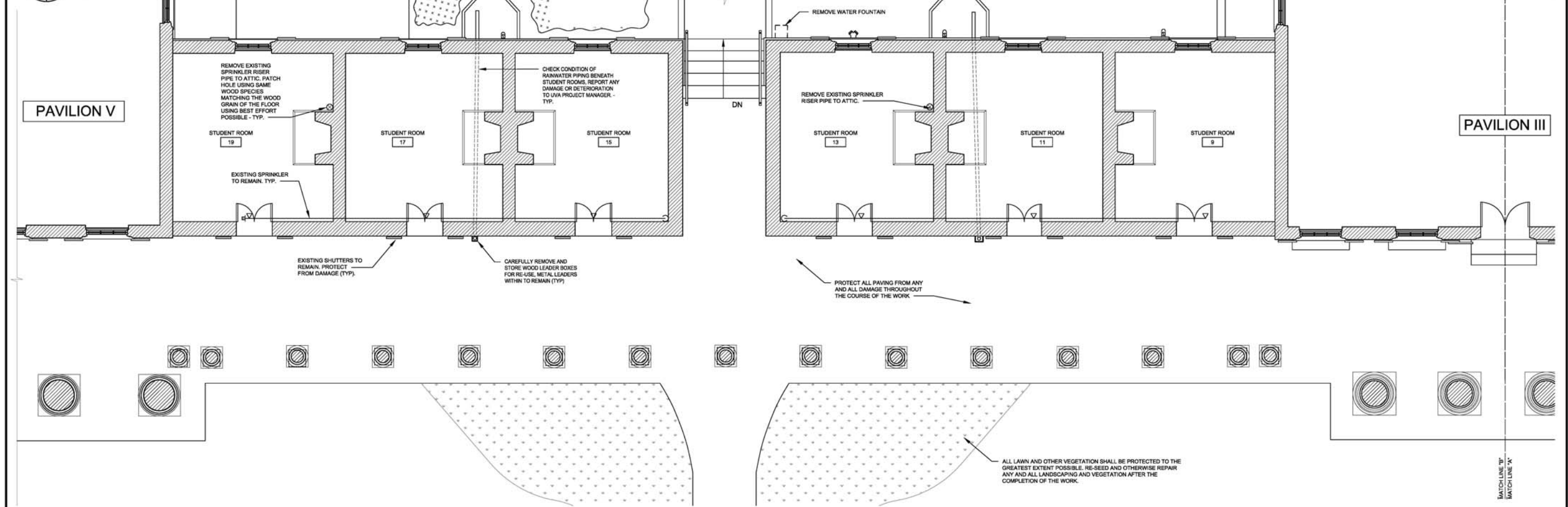

2 EXISTING FIRST FLOOR PLAN-REMOVALS
SR-1 SR-1 SCALE: 1/4" = 1'-0"

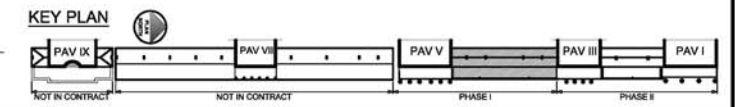

KEAST & HOOD
STRUCTURAL ENGINEERS
113 West Gloucester Street, Charlottesville, VA 22902
(644) 260-6181 | keasthood.com

MESICK-COHEN-WILSON-BAKER-ARCHITECTS
388 BROADWAY, ALBANY, NY 12207
P. (518)433-9384 F. (518)433-9387
6625 OLD TOWNE RD. SUITE B WILLIAMSBURG, VA 23186
P. (703)221-9713 F. (703)221-9714

**SELECTIVE REMOVALS PLANS - PAVILION III-V
UNIVERSITY OF VIRGINIA - WEST LAWN
ROOF & RAILING PROJECT: PAVILION I-V
PHASE I**
575 ALDERMAN ROAD, CHARLOTTESVILLE, VA 22904

SCALE AS NOTED
CONTRACT NO. E-7744-R-1
DRAWN BY KAESIK
DATE JANUARY 25, 2018
PIMS NO. P04259

DRAWING NO. **SR-1**

MOVB NO. 1819

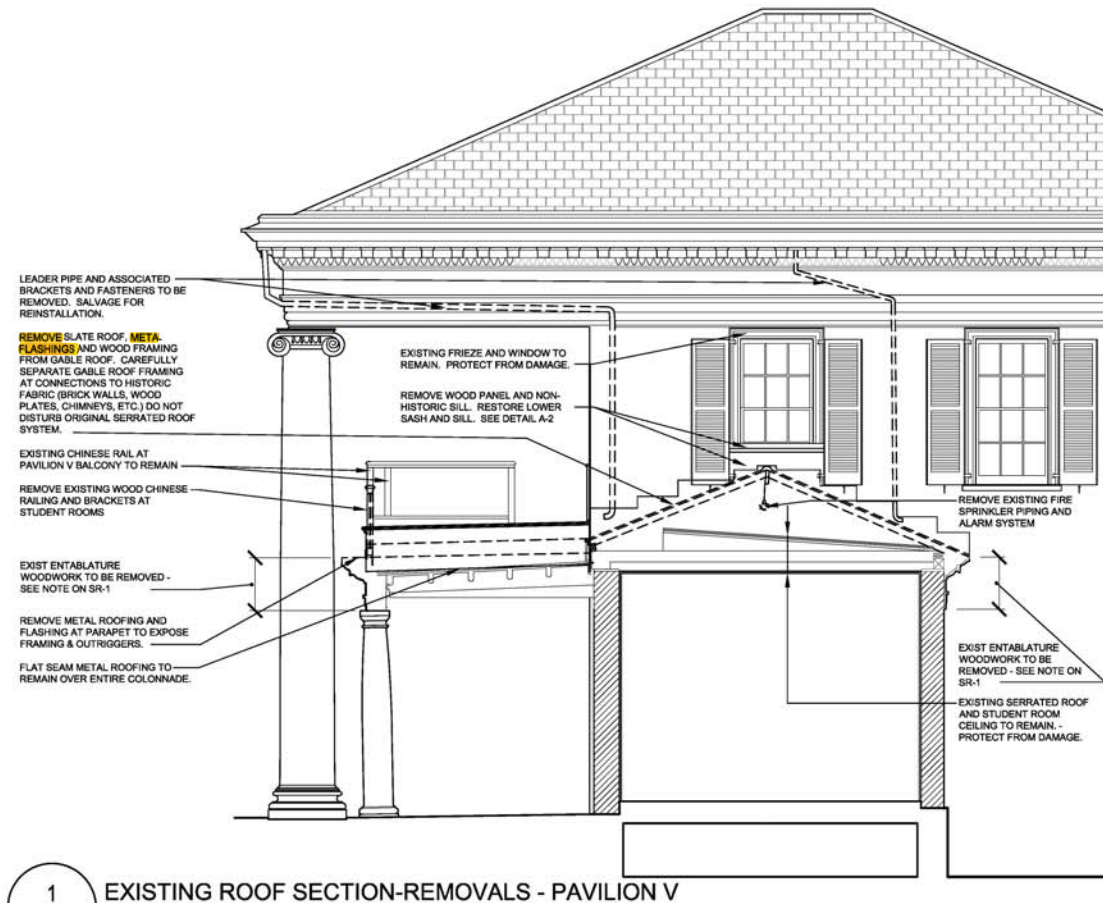

1 EXISTING ROOF SECTION-REMOVALS - PAVILION V
 SR-1 SR-2 SCALE: 1/4" = 1'-0"

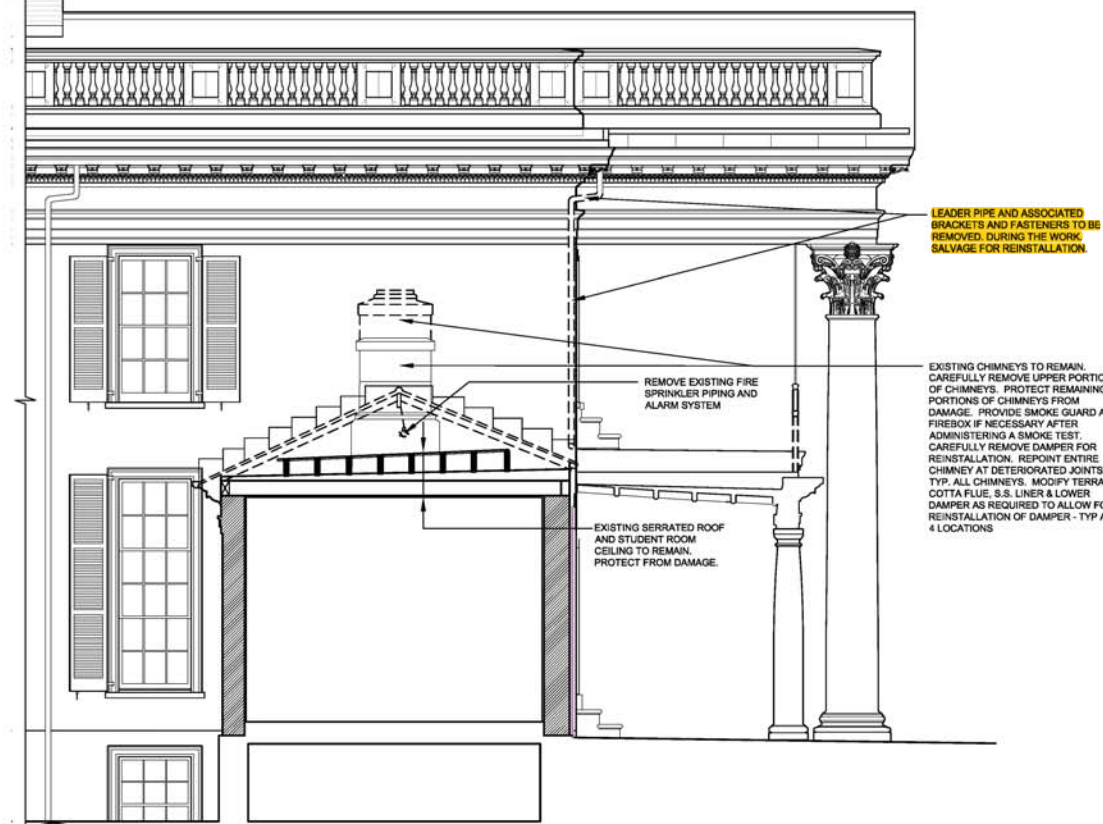

2 EXISTING ROOF SECTION-REMOVALS - PAVILION III
 SR-1 SR-2 SCALE: 1/4" = 1'-0"

GENERAL SELECTIVE REMOVAL NOTES

1. THE CONTRACTOR SHALL VERIFY ALL DIMENSIONS IN THE FIELD AND REPORT ANY DISCREPANCIES TO THE ARCHITECT.
2. THE CONTRACTOR SHALL FOLLOW ALL APPLICABLE BUILDING CODES, ORDINANCES AND UNIVERSITY POLICIES DURING CONSTRUCTION.
3. ALL ITEMS INDICATED ON THE SELECTIVE REMOVALS DRAWING SHALL BE REMOVED FROM THE SITE UNLESS OTHERWISE NOTED. TURN OVER ALL SALVAGED MATERIALS TO THE UNIVERSITY PROJECT MANAGER.
4. THE CONTRACTOR SHALL VERIFY ALL LOCATIONS OF PROBES & REMOVALS WITH THE UNIVERSITY PROJECT MANAGER PRIOR TO EXECUTING THE WORK. THE ARCHITECT/ENGINEER SHALL BE CONSULTED AND COORDINATE DOCUMENTATION WITH THE CONTRACTOR.
5. THE ROOFS, PAVILION AND STUDENT ROOMS SHALL BE KEPT WATER TIGHT DURING THE PROJECT.
6. THE SITE SHALL BE KEPT FREE OF DEBRIS AND CONSTRUCTION MATERIALS THROUGHOUT THE COURSE OF THE PROJECT.
7. USE OF THE SITE & PARKING AREA OFF OF MEWS AND POE ALLEY SHALL BE COORDINATED WITH THE UNIVERSITY PROJECT MANAGER.
8. ALL SCAFFOLDING MUST BE EQUIPPED WITH DEBRIS NETTING, PROVIDE PROTECTION TO PEDESTRIANS AND MINIMIZE ANY DISTRIBUTION TO ADA ACCESS TO THE WALKWAYS. ALL DISRUPTIONS TO WALKWAYS SHALL BE APPROVED AND COORDINATED WITH FM PROJECT MANAGER.
9. ALL CONSTRUCTION ACTIVITIES MUST BE CONTAINED WITH IN THE DESIGNATED WORK AREA. VEHICLES & PREP WORK MAY NOT BE CONDUCTED ON THE "LAWN". PROTECT ALL VEGETATION AND GRASS FROM DAMAGE. TRAFFIC ON THE LAWN SHALL BE LIMITED TO UVA APPROVED VEHICLES.

UBO STAMP



KEAST & HOOD
 STRUCTURAL ENGINEERS
 113 Westgate Blvd., Charlottesville, VA 22902
 (804) 280-6181 | keasthood.com

MESICK-COHEN-WILSON-BAKER-ARCHITECTS
 388 BROADWAY, ALBANY, NY 12207
 P. (518)433-0284 F. (518)433-0287
 6625 OLD TOWN RD., SUITE B WILLIAMSBURG, VA 23186
 P. (703)227-0713 F. (703)227-0714

SELECTIVE REMOVALS SECTIONS - PAV III-V
 UNIVERSITY OF VIRGINIA - WEST LAWN
 ROOF & RAILING PROJECT: PAVILION I-V
 PHASE I
 575 ALDERMAN ROAD, CHARLOTTESVILLE, VA 22904

SCALE AS NOTED
 CONTRACT NO. E-7744-R-1
 DRAWN BY KAESIK
 DATE JANUARY 25, 2018
 PIMS NO. P04259

DRAWING NO. **SR-2**

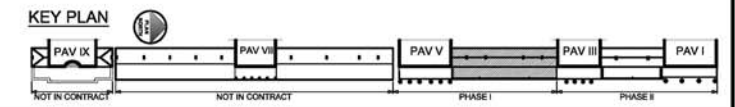

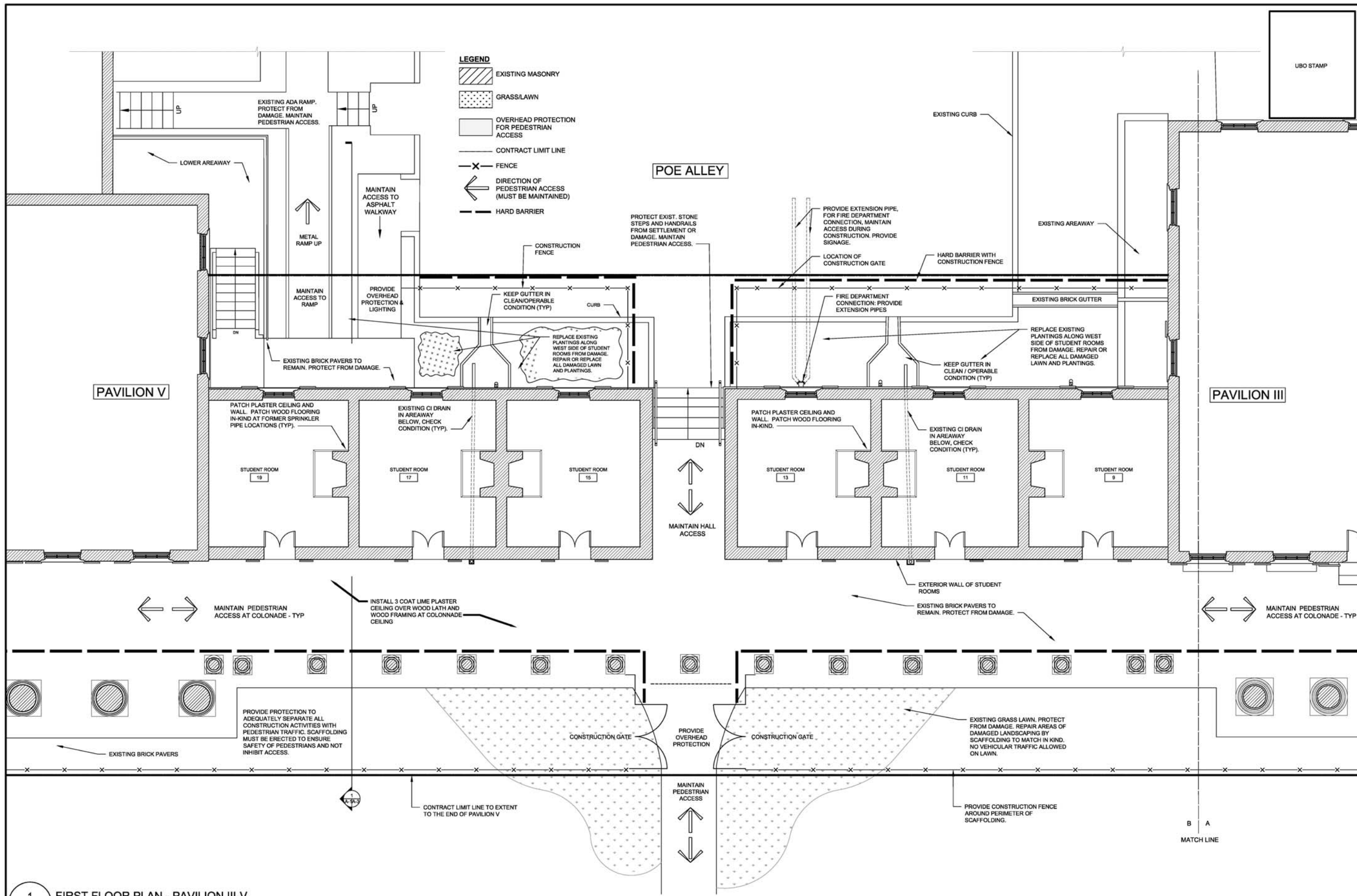

- LEGEND**
- EXISTING MASONRY
 - GRASS/LAWN
 - OVERHEAD PROTECTION FOR PEDESTRIAN ACCESS
 - CONTRACT LIMIT LINE
 - FENCE
 - DIRECTION OF PEDESTRIAN ACCESS (MUST BE MAINTAINED)
 - HARD BARRIER

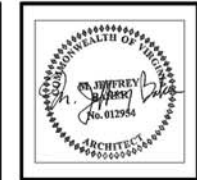

KH KEAST & HOOD
 STRUCTURAL ENGINEERS
 113 Westgate Blvd., Suite 200
 Charlottesville, VA 22902
 (804) 280-8181 | keasthood.com

MESICK-COHEN-WILSON-BAKER ARCHITECTS
 388 BRACKENWAY, ALBANY, NY 12207
 P: (518) 433-6344 | F: (518) 433-8307
 5025 OLD TOWNE RD, SUITE B, WILLIAMSBURG, VA 23188
 P: (757) 221-1073 | F: (757) 221-1074

FIRST FLOOR PLAN - PAV III-V
UNIVERSITY OF VIRGINIA - WEST LAWN
ROOF & RAILING PROJECT: PAVILION I-V
PHASE I
 575 ALDERMAN ROAD, CHARLOTTESVILLE, VA 22904

SCALE AS NOTED
 CONTRACT NO. E-744-R-1
 DRAWN BY KAVENK
 DATE JANUARY 25, 2018
 PIMS NO. PD4259

DRAWING NO. **A-1**

1 FIRST FLOOR PLAN - PAVILION III-V
 SCALE: 1/4" = 1'-0"

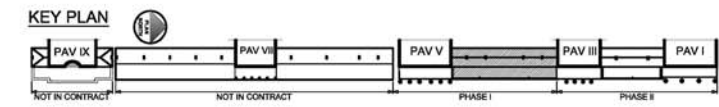

MCHWB NO. 1819

HISTORIC TREATMENT PROCEDURES

SUMMARY

THE WEST LAWN ROOF & RAILINGS BETWEEN PAVILION III AND V AND THE STUDENT ROOMS AT THE UNIVERSITY OF VIRGINIA IS OF THE UTMOST HISTORICAL IMPORTANCE. PROJECT SERVICES AND ALL SUB-CONTRACTORS MUST MAKE EVERY EFFORT TO INSURE THAT ALL EXISTING BUILDING FABRIC IS ADEQUATELY PROTECTED DURING THE COURSE OF THE WORK. NO BUILDING FABRIC WILL BE REMOVED, CUT, PATCHED OR OTHERWISE ALTERED WITHOUT THE EXPRESS APPROVAL FROM THE OFFICE OF THE ARCHITECT FOR THE UNIVERSITY. ALL CUTS, PATCHES, REPAIRS AND OTHER ALTERATIONS WILL BE IDENTIFIED BY THE PROJECT SERVICES DURING THE COURSE OF THE WORK TO THE GREATEST EXTENT POSSIBLE. ANY UNFORESEEN CUTTING OR PATCHING MUST BE DISCUSSED AND/OR IDENTIFIED TO THE ARCHITECT FOR THE UNIVERSITY BEFORE CUTTING OR PATCHING TAKES PLACE.

DEFINITIONS

"PRESERVATION": TO APPLY MEASURES NECESSARY TO SUSTAIN THE EXISTING FORM, INTEGRITY, AND MATERIALS OF A HISTORIC PROPERTY. WORK MAY INCLUDE PRELIMINARY MEASURES TO PROTECT AND STABILIZE THE PROPERTY.
"RENOVATION" HAS THE SAME DEFINITION AS "REHABILITATION"; THE TERM "REHABILITATION" IS PREFERRED.
"REHABILITATION": TO MAKE POSSIBLE A COMPATIBLE USE FOR A PROPERTY THROUGH REPAIR, ALTERATIONS, AND ADDITIONS WHILE PRESERVING THOSE PORTIONS OR FEATURES THAT CONVEY ITS HISTORICAL, CULTURAL, OR ARCHITECTURAL VALUES.
"RESTORATION": TO ACCURATELY DEPICT THE FORM, FEATURES, AND CHARACTER OF A PROPERTY AS IT APPEARED AT A PARTICULAR PERIOD OF TIME BY MEANS OF THE REMOVAL OF FEATURES FROM OTHER PERIODS IN ITS HISTORY AND THE RECONSTRUCTION OF MISSING FEATURES FROM THE RESTORATION PERIOD.
"RECONSTRUCTION": TO REPRODUCE IN THE EXACT FORM AND DETAIL A BUILDING, STRUCTURE, OR ARTIFACT AS IT APPEARED AT A SPECIFIC PERIOD IN TIME.
DEFINITIONS BELOW REFER TO PROCEDURES APPLIED TO MATERIALS OR FEATURES. DELETE OR REVISE DEFINITIONS TO SUIT PROJECT. COORDINATE TERMS BELOW WITH TERMS USED ON DRAWINGS.
"STABILIZE": TO APPLY MEASURES DESIGNED TO REESTABLISH A WEATHER-RESISTANT ENCLOSURE AND THE STRUCTURAL REINFORCEMENT OF AN ITEM OR PORTION OF THE BUILDING WHILE MAINTAINING THE ESSENTIAL FORM AS IT EXISTS AT PRESENT.
"PROTECT AND MAINTAIN": TO REMOVE DETERIORATING CORROSION, REAPPLY PROTECTIVE COATINGS, AND INSTALL PROTECTIVE MEASURES SUCH AS TEMPORARY GUARDS; TO PROVIDE THE LEAST DEGREE OF INTERVENTION.
"REPAIR": TO STABILIZE, CONSOLIDATE, OR CONSERVE; TO RETAIN EXISTING MATERIALS AND FEATURES WHILE EMPLOYING AS LITTLE NEW MATERIAL AS POSSIBLE. REPAIR INCLUDES PATCHING, PIECING-IN, SPLICING, CONSOLIDATING, OR OTHERWISE REINFORCING OR UPGRADING MATERIALS. WITHIN RESTORATION, REPAIR ALSO INCLUDES LIMITED REPLACEMENT IN KIND, REHABILITATION, AND RECONSTRUCTION, WITH COMPATIBLE SUBSTITUTE MATERIALS FOR DETERIORATED OR MISSING PARTS OF FEATURES WHEN THERE ARE SURVIVING PROTOTYPES.
"REPLACE": TO DUPLICATE AND REPLACE ENTIRE FEATURES WITH NEW MATERIAL IN KIND. REPLACEMENT INCLUDES THE FOLLOWING CONDITIONS:
VERIFY CONDITIONS FOR CREATING DUPLICATED ELEMENTS AND MATERIALS FROM EXISTING ELEMENTS AND MATERIALS. COORDINATE THREE SUBPARAGRAPHS BELOW WITH DRAWINGS.
DUPLICATION: INCLUDES REPLACING ELEMENTS DAMAGED BEYOND REPAIR OR MISSING. ORIGINAL MATERIAL IS INDICATED AS THE PATTERN FOR CREATING NEW DUPLICATED ELEMENTS.
REPLACEMENT WITH NEW MATERIALS: INCLUDES REPLACEMENT WITH NEW MATERIAL WHEN ORIGINAL MATERIAL IS NOT AVAILABLE AS PATTERNS FOR CREATING NEW DUPLICATED ELEMENTS.
REPLACEMENT WITH SUBSTITUTE MATERIALS: INCLUDES REPLACEMENT WITH COMPATIBLE SUBSTITUTE MATERIALS. SUBSTITUTE MATERIALS ARE NOT ALLOWED, UNLESS OTHERWISE INDICATED.
"REMOVE": TO DETACH ITEMS FROM EXISTING CONSTRUCTION AND LEGALLY DISPOSE OF THEM OFF-SITE UNLESS INDICATED TO BE REMOVED AND SALVAGED OR REMOVED AND REINSTALLED.
"REMOVE AND SALVAGE": TO DETACH ITEMS FROM EXISTING CONSTRUCTION AND DELIVER THEM TO OWNER
"REMOVE AND REINSTALL": TO DETACH ITEMS FROM EXISTING CONSTRUCTION, REPAIR AND CLEAN THEM FOR REUSE, AND REINSTALL THEM WHERE INDICATED.
"EXISTING TO REMAIN" OR "RETAIN": EXISTING ITEMS OF CONSTRUCTION THAT ARE NOT TO BE REMOVED AND THAT ARE NOT OTHERWISE INDICATED TO BE REMOVED AND SALVAGED, OR REMOVED AND REINSTALLED.
"MATERIAL IN KIND": MATERIAL THAT MATCHES EXISTING MATERIALS, AS MUCH AS POSSIBLE, IN SPECIES, CUT, COLOR, GRAIN, AND FINISH.

SUBMITTALS

HISTORIC TREATMENT PROGRAM: SUBMIT A WRITTEN PLAN FOR EACH PHASE OR PROCESS INCLUDING PROTECTION OF SURROUNDING MATERIALS DURING OPERATIONS. DESCRIBE IN DETAIL MATERIALS, METHODS, AND EQUIPMENT TO BE USED FOR EACH PHASE OF WORK.
TO THE GREATEST EXTENT POSSIBLE, ESTABLISH ACCEPTABLE ALTERNATIVE METHODS AND MATERIALS BEFORE EXECUTING THE CONTRACT. FIRST PARAGRAPH BELOW PERMITS CONTRACTOR TO SUGGEST ALTERNATIVE METHODS AND MATERIALS. THIS PROVISION IS ALSO HELPFUL WHEN UNANTICIPATED CONDITIONS ARE DISCOVERED DURING THE WORK.
ALTERNATIVE METHODS AND MATERIALS: IF ALTERNATIVE METHODS AND MATERIALS TO THOSE INDICATED ARE PROPOSED FOR ANY PHASE OF WORK, PROVIDE A WRITTEN DESCRIPTION INCLUDING EVIDENCE OF SUCCESSFUL USE ON OTHER, COMPARABLE PROJECTS, AND PROGRAM OF TESTING TO DEMONSTRATE EFFECTIVENESS FOR USE ON THIS PROJECT.
PHOTOGRAPHS OR VIDEOTAPE: SHOW EXISTING CONDITIONS OF ADJOINING CONSTRUCTION AND SITE IMPROVEMENTS, INCLUDING FINISH SURFACES, THAT MAY BE MISCONSTRUED AS DAMAGE CAUSED BY HISTORIC TREATMENT OPERATIONS. SUBMIT BEFORE WORK BEGINS.
QUALITY ASSURANCE
HISTORIC TREATMENT PRECONSTRUCTION CONFERENCE: A CONFERENCE WILL BE HELD WITH OWNER AND ARCHITECT REPRESENTATIVES THAT WILL FURTHER DEFINE AND EXPLAIN THE PARAMETERS AND EXPECTATIONS OF THE PROJECT SERVICES AND ALL SUB-CONSULTANTS AND SUB-CONTRACTORS.
STORAGE AND PROTECTION OF HISTORIC MATERIALS
EXISTING HISTORIC MATERIALS TO REMAIN: PROTECT CONSTRUCTION INDICATED TO REMAIN AGAINST DAMAGE AND SOILING DURING HISTORIC TREATMENT. WHEN PERMITTED BY ARCHITECT, ITEMS MAY BE REMOVED TO A SUITABLE, PROTECTED STORAGE LOCATION DURING HISTORIC TREATMENT AND REINSTALLED IN THEIR ORIGINAL LOCATIONS AFTER HISTORIC TREATMENT OPERATIONS ARE COMPLETE.
STORAGE AND PROTECTION: WHEN REMOVED FROM THEIR EXISTING LOCATION, STORE HISTORIC MATERIALS WITHIN A WEATHERTIGHT ENCLOSURE WHERE THEY ARE PROTECTED FROM WETTING BY RAIN, SNOW, OR GROUND WATER, AND TEMPERATURE VARIATIONS. SECURE STORED MATERIALS TO PROTECT FROM THEFT.
IDENTIFY REMOVED ITEMS WITH AN INCONSPICUOUS MARK INDICATING THEIR ORIGINAL LOCATION AS DETERMINED BY ARCHITECT.
EXTERIOR WINDOW SILLS AND BUILDING PROJECTIONS: THESE ELEMENTS MUST BE PROTECTED AND NOT TO BE USED AS SHELVES FOR TOOLS, MATERIALS, OR AS A WORK PLATFORM OR SCAFFOLDING SUPPORT.
EXTERIOR STEPS, LANDINGS, AND RAILINGS: EXTERIOR STEPS MUST BE PROTECTED BY A COVERING OF 3/4-INCH PLYWOOD BUILT OVER BOTH TREADS AND RISERS.
GREAT CARE MUST ALSO BE TAKEN OUTSIDE THE STUDENT ROOMS, PAVILION III AND V SO THAT MATERIALS AND EQUIPMENT ARE NOT ALLOWED TO COME INTO CONTACT WITH THE BUILDING WALLS. A SAFETY ZONE OF A MINIMUM OF THREE FEET SHOULD BE MARKED OFF BY BARRICADES. STANDARD OPERATING PROCEDURES SHOULD REQUIRE A SPOTTER FOR ALL VEHICLES MOVING IN THE VICINITY OF THE PAVILION III AND V.
EXECUTION
PROTECTION, GENERAL
ENSURE THAT SUPERVISORY PERSONNEL ARE PRESENT WHEN WORK BEGINS AND DURING ITS PROGRESS.
TEMPORARY PROTECTION OF HISTORIC MATERIALS DURING CONSTRUCTION:
PROTECT EXISTING MATERIALS DURING INSTALLATION OF TEMPORARY PROTECTIONS AND CONSTRUCTION. DO NOT DEFACE OR REMOVE EXISTING MATERIALS.
ATTACHMENTS OF TEMPORARY PROTECTION TO EXISTING CONSTRUCTION SHALL BE APPROVED BY ARCHITECT PRIOR TO INSTALLATION.
EXISTING AND NEW DRAINS
PROVIDE A METHOD TO PREVENT SOLIDS INCLUDING STONE OR MORTAR RESIDUE FROM ENTERING THE DRAINS OR DRAIN LINES. CLEAN OUT DRAINS AND DRAIN LINES THAT BECOME BLOCKED OR FILLED BY SAND OR ANY OTHER SOLIDS BECAUSE OF WORK PERFORMED UNDER THIS WORK.
PROTECT STORM DRAINS FROM POLLUTANTS. BLOCK DRAINS OR FILTER OUT SEDIMENTS, ALLOWING ONLY CLEAN WATER TO PASS.
PROTECTION DURING USE OF HEAT-GENERATING EQUIPMENT
COMPLY WITH THE FOLLOWING PROCEDURES WHILE PERFORMING WORK WITH HEAT-GENERATING EQUIPMENT, INCLUDING WELDING, CUTTING, SOLDERING, BRAZING, PAINT REMOVAL WITH HEAT, AND OTHER OPERATIONS WHERE OPEN FLAMES OR IMPLEMENTS UTILIZING HEAT ARE USED:
OBTAIN ARCHITECT'S APPROVAL FOR OPERATIONS INVOLVING USE OF OPEN-FLAME OR WELDING EQUIPMENT.

NOTIFICATION SHALL BE GIVEN FOR EACH OCCURRENCE AND LOCATION OF WORK WITH HEAT-GENERATING EQUIPMENT
AS FAR AS PRACTICAL, USE HEAT-GENERATING EQUIPMENT IN SHOP AREAS OR OUTSIDE THE BUILDING.
BEFORE WORK WITH HEAT-GENERATING EQUIPMENT COMMENCES, FURNISH PERSONNEL TO SERVE AS A FIRE WATCH (OR WATCHES) FOR LOCATIONS) WHERE WORK IS TO BE PERFORMED.
DO NOT PERFORM WORK WITH HEAT-GENERATING EQUIPMENT IN OR NEAR ROOMS OR IN AREAS WHERE FLAMMABLE LIQUIDS OR EXPLOSIVE VAPORS ARE PRESENT OR THOUGHT TO BE PRESENT. USE A COMBUSTIBLE GAS INDICATOR TEST TO ENSURE THAT THE AREA IS SAFE.
REMOVE AND KEEP THE AREA FREE OF COMBUSTIBLES, INCLUDING, RUBBISH, PAPER, WASTE, ETC., WITHIN AREA OF OPERATIONS.
IF COMBUSTIBLE MATERIAL CANNOT BE REMOVED, PROVIDE FIREPROOF BLANKETS TO COVER SUCH MATERIALS.
WHERE POSSIBLE, FURNISH AND USE BAFFLES OF METAL OR GYPSUM BOARD TO PREVENT THE SPRAYING OF SPARKS OR HOT SLAG INTO SURROUNDING COMBUSTIBLE MATERIAL.
PREVENT THE EXTENSION OF SPARKS AND PARTICLES OF HOT METAL THROUGH OPEN WINDOWS, DOORS, HOLES, AND CRACKS IN FLOORS, WALLS, CEILINGS, ROOFS, AND OTHER OPENINGS.
INSPECT EACH LOCATION OF THE DAY'S WORK NOT SOONER THAN 30 MINUTES AFTER COMPLETION OF OPERATIONS TO DETECT HIDDEN OR SMOLDERING FIRES AND TO ENSURE THAT PROPER HOUSEKEEPING IS MAINTAINED.
NO HOT WORK SHALL BE CONDUCTED WITHIN 1 HOUR OF QUITTING TIME OR SCHEDULED DEPARTURE FROM THE SITE.

HISTORIC TREATMENT PROCEDURES
THE PRINCIPAL AIM OF PRESERVATION WORK IS TO HALT THE PROCESS OF DETERIORATION AND STABILIZE THE ITEM'S CONDITION, UNLESS OTHERWISE INDICATED. REPAIR IS REQUIRED WHERE SPECIFICALLY INDICATED. THE FOLLOWING PROCEDURES SHALL BE FOLLOWED:
RETAIN AS MUCH EXISTING MATERIAL AS POSSIBLE; REPAIR AND CONSOLIDATE RATHER THAN REPLACE AS APPROVED BY ARCHITECT AND UV9 PROJECT MANAGER.
USE ADDITIONAL MATERIAL OR STRUCTURE TO REINFORCE, STRENGTHEN, PROP, TIE, AND SUPPORT EXISTING MATERIAL OR STRUCTURE.
USE REVERSIBLE PROCESSES WHEREVER POSSIBLE.
USE TRADITIONAL REPLACEMENT MATERIALS AND TECHNIQUES.
RECORD THE WORK BEFORE THE PROCEDURE WITH PRECONSTRUCTION PHOTOS AND DURING THE WORK WITH PERIODIC CONSTRUCTION PHOTOGRAPHS.
PROHIBIT SMOKING BY PERSONNEL PERFORMING WORK ON OR NEAR HISTORIC STRUCTURES. FOLLOW UNIVERSITY POLICY REGARDING SMOKING BEING ALLOWED 25 FEET FROM ANY BUILDING.
OBTAIN ARCHITECT'S REVIEW AND WRITTEN APPROVAL IN THE FORM OF A CONSTRUCTIVE CHANGE DIRECTIVE OR SUPPLEMENTAL INSTRUCTION BEFORE MAKING CHANGES OR ADDITIONS TO CONSTRUCTION OR REMOVING HISTORIC MATERIALS.
NOTIFY ARCHITECT OF VISIBLE CHANGES IN THE INTEGRITY OF MATERIAL OR COMPONENTS WHETHER DUE TO ENVIRONMENTAL CAUSES INCLUDING BIOLOGICAL ATTACK, UV DEGRADATION, FREEZING, OR THAWING; OR DUE TO STRUCTURAL DEFECTS INCLUDING CRACKS, MOVEMENT, OR DISTORTION.
DO NOT PROCEED WITH THE WORK IN QUESTION UNTIL DIRECTED BY ARCHITECT.
WHERE WORK REQUIRES EXISTING FEATURES TO BE REMOVED, CLEANED, AND REUSED, PERFORM THESE OPERATIONS WITHOUT DAMAGE TO THE MATERIAL ITSELF, TO ADJACENT MATERIALS, OR TO THE SUBSTRATE.
WHEN CLEANING, MATCH SAMPLES OF EXISTING MATERIALS THAT HAVE BEEN CLEANED AND IDENTIFIED FOR ACCEPTABLE CLEANING LEVELS. AVOID OVERCLEANING TO PREVENT DAMAGE TO EXISTING MATERIALS DURING CLEANING.

GENERAL NOTES AND SPECIFICATIONS

WOOD FOR CHINESE RAILINGS, RAILINGS, BALUSTERS, BLINDS, AND FASCIA TRIM
WOOD TYPE 1: LUMBER TRIM FOR PAINTED FINISH:
SPECIES AND GRADE: MAHOGANY (SEPELIA)
GRAINING: STRAIGHT GRAINING, 100% CLEAR.
MAXIMUM MOISTURE CONTENT: KILN DRIED TO 11% PERCENT OR LESS.
FINGER JOINTING: NOT ALLOWED.
FACE SURFACE: SURFACED (SMOOTH).
REFER TO DRAWINGS FOR HANDRAIL BLOCKING ON CHINESE RAIL (WOOD TYPE 3)
WOOD FOR ROOF DECKING & EXTERIOR STAIR TREADS
WOOD TYPE 2: DECKING MATERIAL UNFINISHED:
SPECIES AND GRADE: IPE (TABERUIA)
GRAINING: STRAIGHT GRAINING.
MAXIMUM MOISTURE CONTENT: KILN DRIED TO 11% PERCENT OR LESS.
FACE SURFACE: SURFACED (SMOOTH).
WOOD FOR EAST & WEST ENTABLATURE, PORTICO DECKING, CHINESE HANDRAIL BLOCKING FOR RAILINGS
WOOD TYPE 3: DECKING MATERIAL FOR PAINTED SURFACES:
SPECIES AND GRADE: LONG LEAF HEART PINE, OLD GROWTH - RECLAIMED, GRADE #2
GRAINING: STRAIGHT GRAINING, 100% CLEAR.
MAXIMUM MOISTURE CONTENT: KILN DRIED TO 11% PERCENT OR LESS.
FACE SURFACE: SURFACED (SMOOTH).
CHINESE HANDRAIL BLOCKING BENEATH CAP. SEE DRAWINGS FOR LOCATION.
MISCELLANEOUS MATERIALS
DECK CLIPS - CUSTOM MANUFACTURE MODELED AFTER THOSE USED AT PAVILION VII EXCEPT CLIPS SHALL BE TYPE 304 STAINLESS STEEL.
FASTENERS FOR EXTERIOR FINISH CARPENTRY: PROVIDE NAILS OR SCREWS, IN SUFFICIENT LENGTH TO PENETRATE NOT LESS THAN 1-1/2 INCHES INTO WOOD SUBSTRATE.
FOR FACE-FASTENING SIDING, PROVIDE TYPE 316 STAINLESS STEEL RINGED-SHANK SIDING NAILS. FOR IPE, PROVIDE TYPE 316 STAINLESS-STEEL FASTENERS.
FOR PRESSURE-PRESERVATIVE-TREATED WOOD, PROVIDE TYPE 316 STAINLESS-STEEL FASTENERS.
FOR APPLICATIONS NOT OTHERWISE INDICATED, PROVIDE TYPE 316 STAINLESS-STEEL FASTENERS.
WOOD GLUE: WATERPROOF RESORCINOL GLUE RECOMMENDED BY MANUFACTURER FOR EXTERIOR CARPENTRY USE.
EXTERIOR PAINTING SCHEDULE
MANUFACTURER: FINE PAINTS OF EUROPE
FINISH TYPE P-1: WOOD SUBSTRATES: INCLUDING WOOD TRIM, ARCHITECTURAL MOLDINGS, CHINESE RAILINGS AND HANDRAILS.
LATEX OVER ALKYD PRIMER SYSTEM:
PRIME COAT: PRIMER, ALKYD FOR EXTERIOR WOOD.
INTERMEDIATE COAT: LATEX, EXTERIOR, MATCHING TOPCOAT.
TOPCOAT: LATEX, EXTERIOR.
FINISH TYPE P-2: WOOD SUBSTRATES, TRAFFIC SURFACES.
LATEX OVER ALKYD PRIMER SYSTEM:
PRIME COAT: PRIMER, ALKYD FOR EXTERIOR WOOD.
INTERMEDIATE COAT: INTERIOR/EXTERIOR LATEX FLOOR AND PORCH.
TOPCOAT: INTERIOR/EXTERIOR LATEX FLOOR AND PORCH.
WITH SAND ADDITIVE TO INCREASE SKID RESISTANCE OF PAINTED SURFACE.
FINISH TYPE P-3: STEEL SUBSTRATES.
ALKYD SYSTEM:
PRIME COAT: PRIMER, ALKYD, ANTICORROSIVE FOR METAL
INTERMEDIATE COAT: EXTERIOR ALKYD ENAMEL MATCHING TOPCOAT.
TOPCOAT: ALKYD, EXTERIOR, FLAT (GLOSS LEVEL 1)



KH KEAST & HOOD
STRUCTURAL ENGINEERS
1130 Westwood Blvd., Suite 200
Charlottesville, VA 22902
(804) 280-6181 | keasthood.com

MESICK-COHEN-WILSON-BAKER-ARCHITECTS
388 BRACKENWAY, ALBANY, NY 12207
P: (518) 433-6384 F: (518) 433-8307
9525 OLD TOWNE RD, SUITE B, WILLIAMSBURG, VA 23188
P: (757) 221-7673 F: (757) 221-0174

GENERAL NOTES AND SPECIFICATIONS
UNIVERSITY OF VIRGINIA - WEST LAWN ROOF & RAILING PROJECT: PAVILION I-V
PHASE I
575 ALDERMAN ROAD, CHARLOTTESVILLE, VA 22904

SCALE AS NOTED
CONTRACT NO. E-7744-R-1
DRAWN BY ENK
DATE JANUARY 25, 2018
PIMS NO. P04259

DRAWING NO. A1.1

KEY PLAN

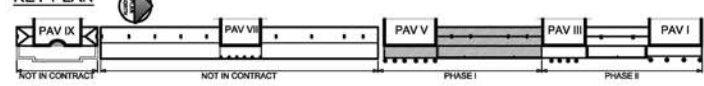

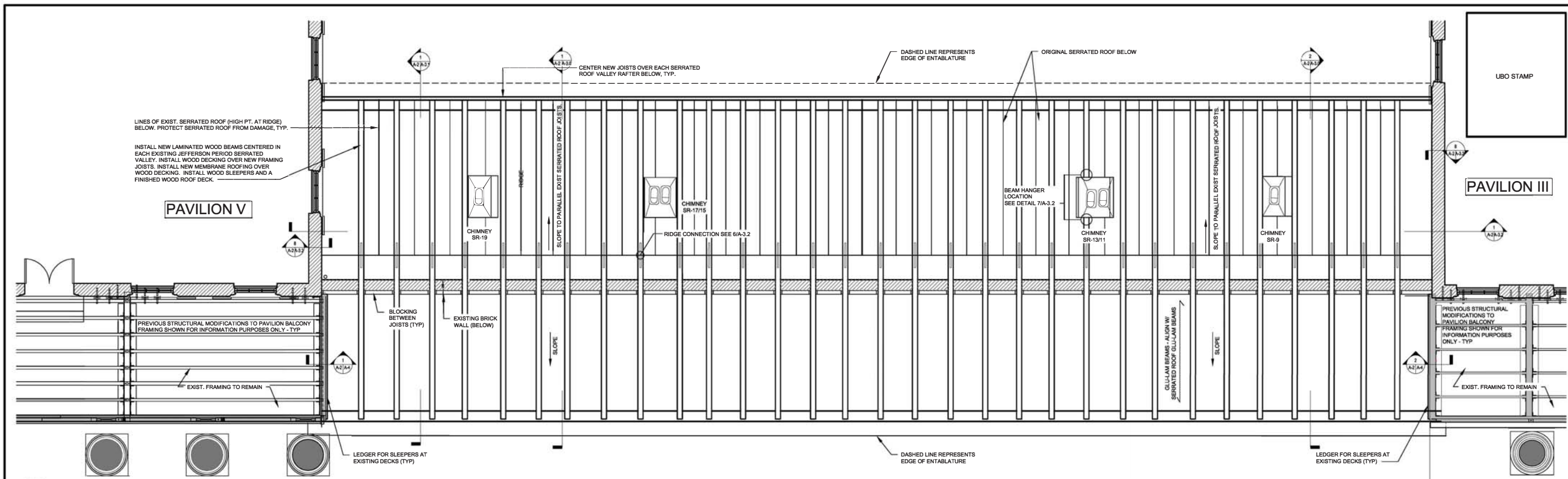

1 ROOF DECK FRAMING PLAN
 SCALE: 1/4" = 1'-0"

PAVILION V WINDOW SASH SPECIFICATIONS

1. **WOOD:**
 - 1.1. WOOD SPECIES: LONGLEAF PINE (HEART PINE).
 - 1.2. BOTANICAL NAME: PINUS PALUSTRIS.
 - 1.3. LUMBER GRADE: LUMBER: PROVIDE QUARTER-SAWN LUMBER RE-SAWN FROM RECLAIMED OLD GROWTH LUMBER, KILN DRIED AFTER SAWING, FROM MOUNTAIN LUMBER COMPANY, ROUTE 2, BOX 43-1, RUCKERSVILLE, VA 22968, TEL. (804) 985-3646, OR ARCHITECT APPROVED EQUAL. LUMBER SHALL BE THE SUPPLIER'S "PRIME GRADE" WITH MIN. 75% VERTICAL GRAIN. LUMBER SHALL BE HAND SELECTED FOR BEST QUALITY MATERIALS AND FREE OF KNOT HOLES, IMPERFECTIONS, AND NAIL HOLES. LUMBER SHALL HAVE A MINIMUM OF 16 ANNULAR RINGS PER INCH.
 - 1.4. MOISTURE CONTENT: MAXIMUM 12% ±
 - 1.5. PROVIDE FULL-LENGTH PIECES, NO FINGER JOINTING WILL BE ALLOWED.
 - 1.6. WOOD MEMBERS MAY NOT BE GLUED UP FROM SMALLER PIECES UNLESS OTHERWISE SPECIFIED OR APPROVED BY ARCHITECT.
 - 1.7. SHOP PRIME SASH EXTERIOR AND BOTTOM WITH ONE (1) COAT OF PRIMER SURFACES ON BUILDING INTERIOR TO REMAIN UNFINISHED.
2. **GLAZING:**
 - 2.1. MANUFACTURER: BENDHEIM, 61 WILLET STREET, PASSAIC, NJ 07055.
 - 2.2. GLAZING: "FULL RESTORATION GLASS" (INTERIOR LAYER) LAMINATED TO 1/8" WINDOW GLASS (EXTERIOR LAYER).

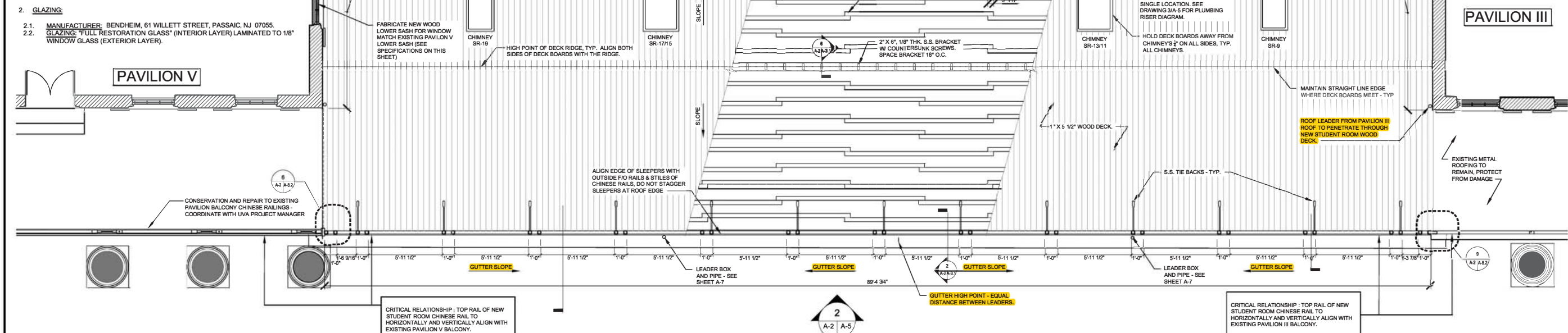

2 ROOF DECK PLAN
 SCALE: 1/4" = 1'-0"

KEY PLAN

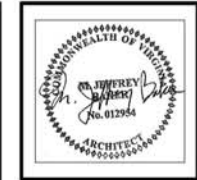
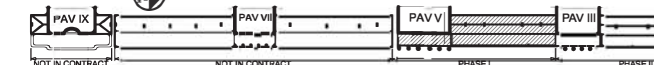

KH KEAST & HOOD
 STRUCTURAL ENGINEERS
 113 9th Street, Suite 100, Charlottesville, VA 22902
 (628) 298-8181 | keasthood.com

MESICK-COHEN-WILSON-BAKER ARCHITECTS
 388 BRACKENWAY, ALBANY, NY 12207
 P: (518) 433-6344 | F: (518) 433-3307
 5625 OLD TOWNE RD, SUITE B, WILLIAMSBURG, VA 23188
 P: (757) 221-7073 | F: (757) 221-0774

ROOF DECK FRAMING & DECK PLAN - PAV III-V
UNIVERSITY OF VIRGINIA - WEST LAWN
ROOF & RAILING PROJECT: PAVILION I-V
 PHASE I
 575 ALDERMAN ROAD, CHARLOTTESVILLE, VA 22904

SCALE AS NOTED
 CONTRACT NO. E-7744-R-1
 DRAWN BY KAVENK
 DATE JANUARY 25, 2018
 PIMS NO. P04259

DRAWING NO. **A-2**

UBO STAMP



KEAST & HOOD
 STRUCTURAL ENGINEERS
 113 9th Street NE, Suite 100, Charlottesville, VA 22902
 (634) 280-8181 | keasthood.com

MESICK-COHEN-WILSON-BAKER ARCHITECTS
 388 BRIDGESWAY, ALBANY, NY 12207
 P. (518) 433-0394 F. (518) 433-0397
 6526 OLD TOWNE RD, SUITE B, WILLIAMSBURG, VA 23188
 P. (757) 221-7075 F. (757) 221-7074

BUILDING SECTIONS - PAVILION III-V
 UNIVERSITY OF VIRGINIA - WEST LAWN
 ROOF & RAILING PROJECT: PAVILION I-V
 PHASE I
 575 ALDERMAN ROAD, CHARLOTTESVILLE, VA 22904

SCALE AS NOTED
 CONTRACT NO. E-7744-R-1
 DRAWN BY KAENK
 DATE JANUARY 25, 2018
 PIMS NO.

DRAWING NO. **A-3.0**

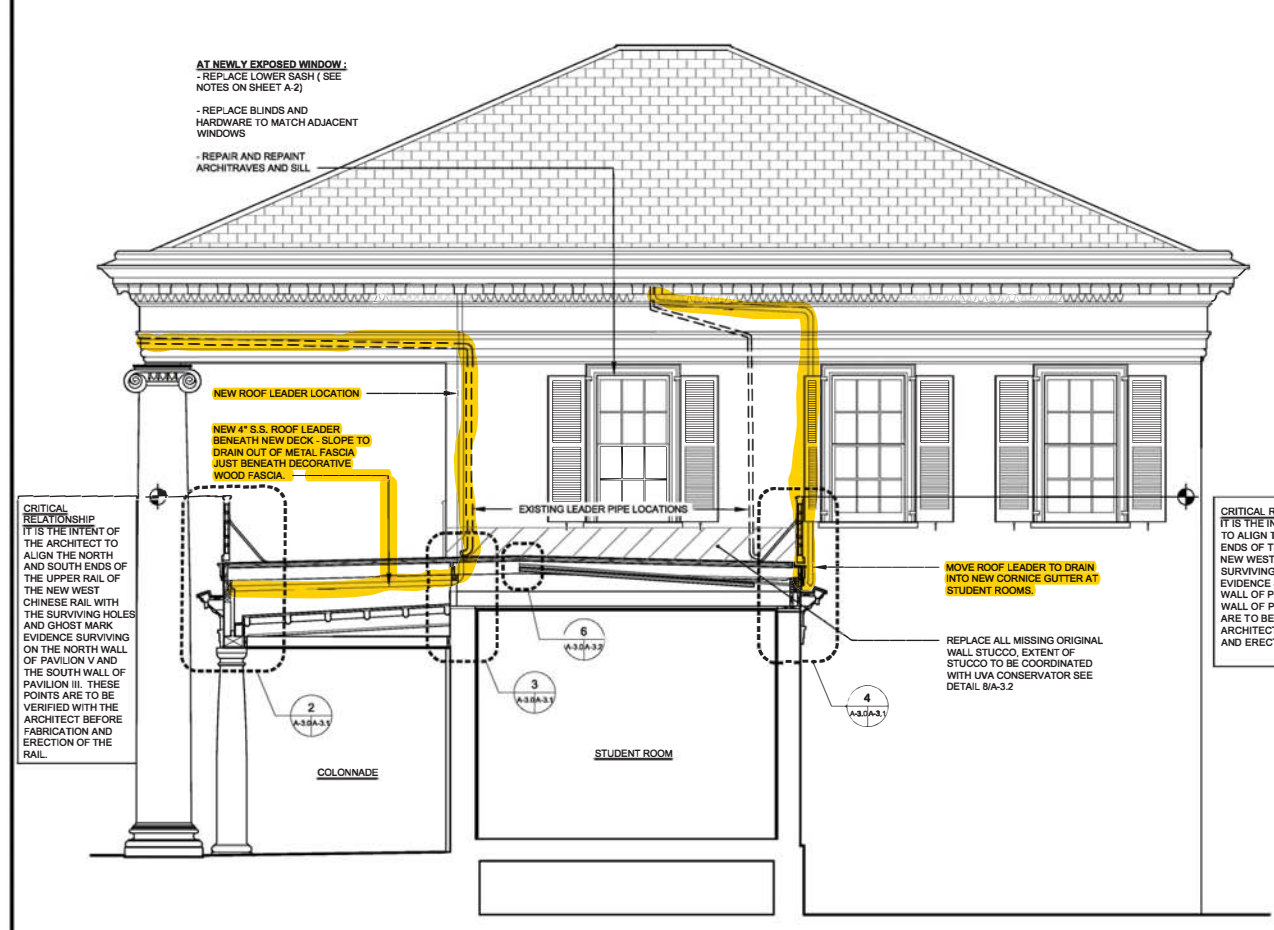

1 SECTION THROUGH ROOF FRAMING LOOKING SOUTH TO PAVILION V
 A-1 A-3.0 SCALE: 1/4" = 1'-0"

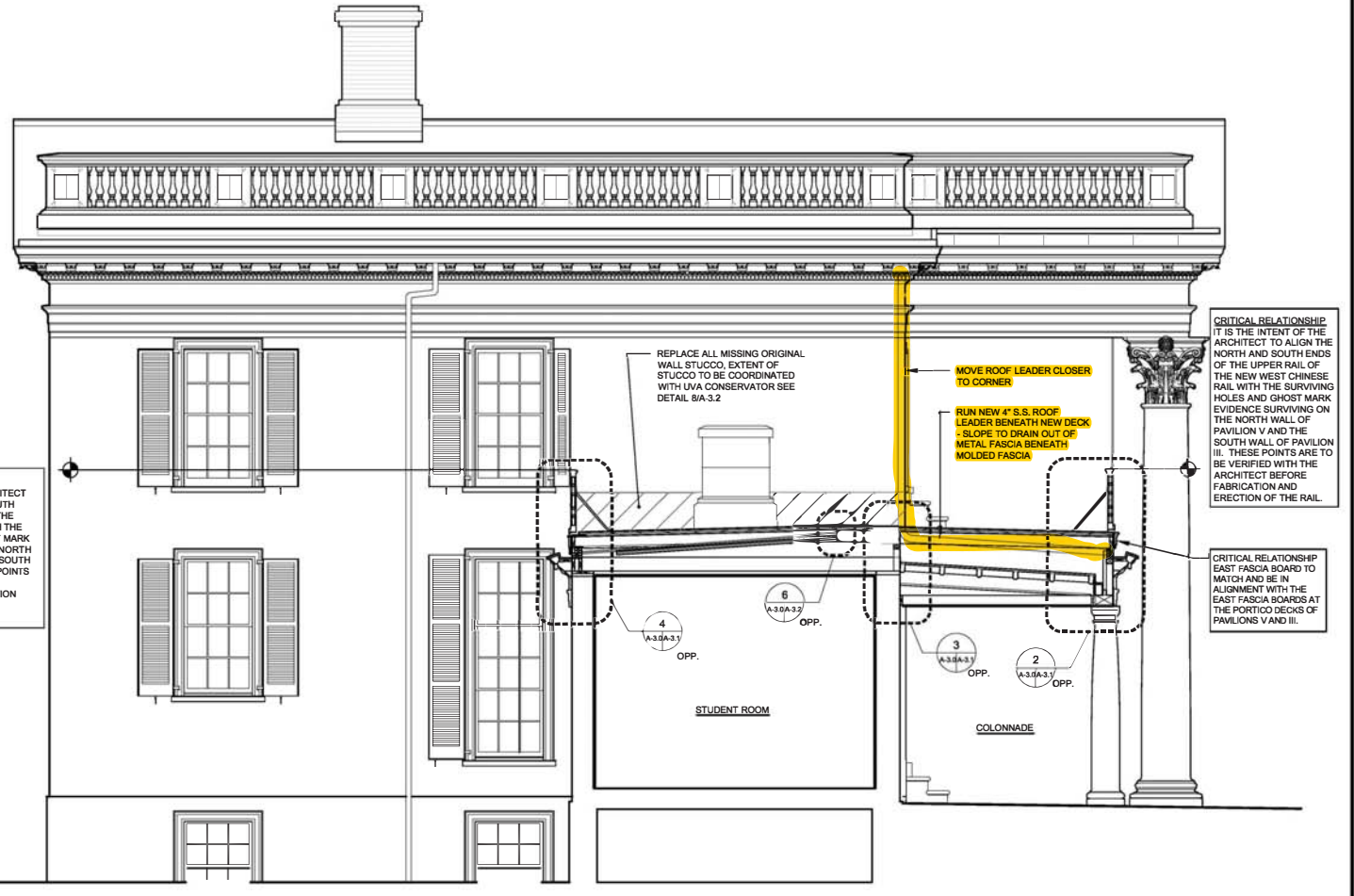

2 SECTION THROUGH ROOF FRAMING LOOKING NORTH TO PAVILION III
 A-1 A-3.0 SCALE: 1/4" = 1'-0"

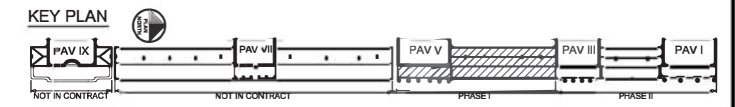

NCWB NO. 1019

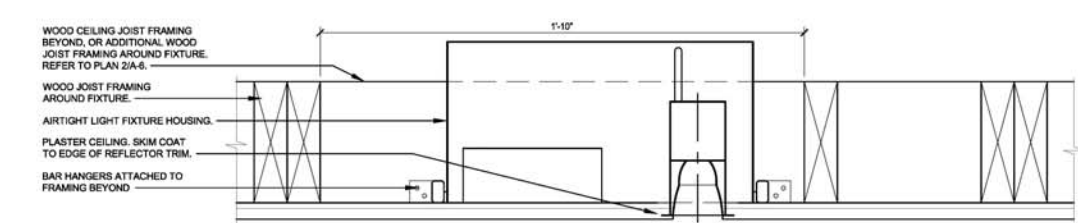

LIGHT FIXTURE SPECIFICATIONS

LF-1 (TYPE A)

MODEL: 2" INCITO DOWNLIGHT, CATALOG NO. ICO 27/05 2WRFLD 25 DMVDTU 82 ICA

MPGR: GOTHAM ARCHITECTURAL DOWNLIGHTING, 1400 LESTER RD, CONYERS, GA, 30012 (GOTHAMLIGHTING.COM)

SERIES: ICO

COLOR TEMPERATURE: 2700K

NOMINAL LUMEN VALUES: 500 LUMENS

APERTURE/TRIM COLOR: 2WR (WHITE)

TRIM STYLE: FL (FLANGELESS TRIM OPTION INCLUDES PROPRIETARY GOTHAM MUD RING ENABLING SEAMLESS INTEGRATION INTO DRYWALL APPLICATIONS. MUD RING SHIPS SEPARATELY.)

FINISH: LD (MATTE DIFFUSE)

BEAM: 25D (25° BEAM ANGLE)

VOLTAGE: MVOLT

DRIVER: UGZ

OPTIONS: ICAT (IC/AIRTIGHT HOUSING CONSTRUCTION)

UBO STAMP



1 SECTION THROUGH LIGHT FIXTURE
A-6 A-3.1 SCALE: 3" = 1'-0"

CRITICAL RELATIONSHIP
IT IS THE INTENT OF THE ARCHITECT TO ALIGN THE NORTH AND SOUTH ENDS OF THE UPPER RAIL OF THE NEW EAST CHINESE RAIL WITH THE EXISTING CHINESE RAILINGS AT THE EAST PORTICO OF PAVILIONS V AND III.

CRITICAL RELATIONSHIP
IT IS THE INTENT OF THE ARCHITECT TO ALIGN THE NORTH AND SOUTH ENDS OF THE UPPER RAIL OF THE NEW WEST CHINESE RAIL WITH THE SURVIVING HOLES AND GHOST MARK EVIDENCE SURVIVING ON THE NORTH WALL OF PAVILION V AND THE SOUTH WALL OF PAVILION III. THESE POINTS ARE TO BE VERIFIED WITH THE ARCHITECT BEFORE FABRICATION AND ERECTION OF THE RAIL.

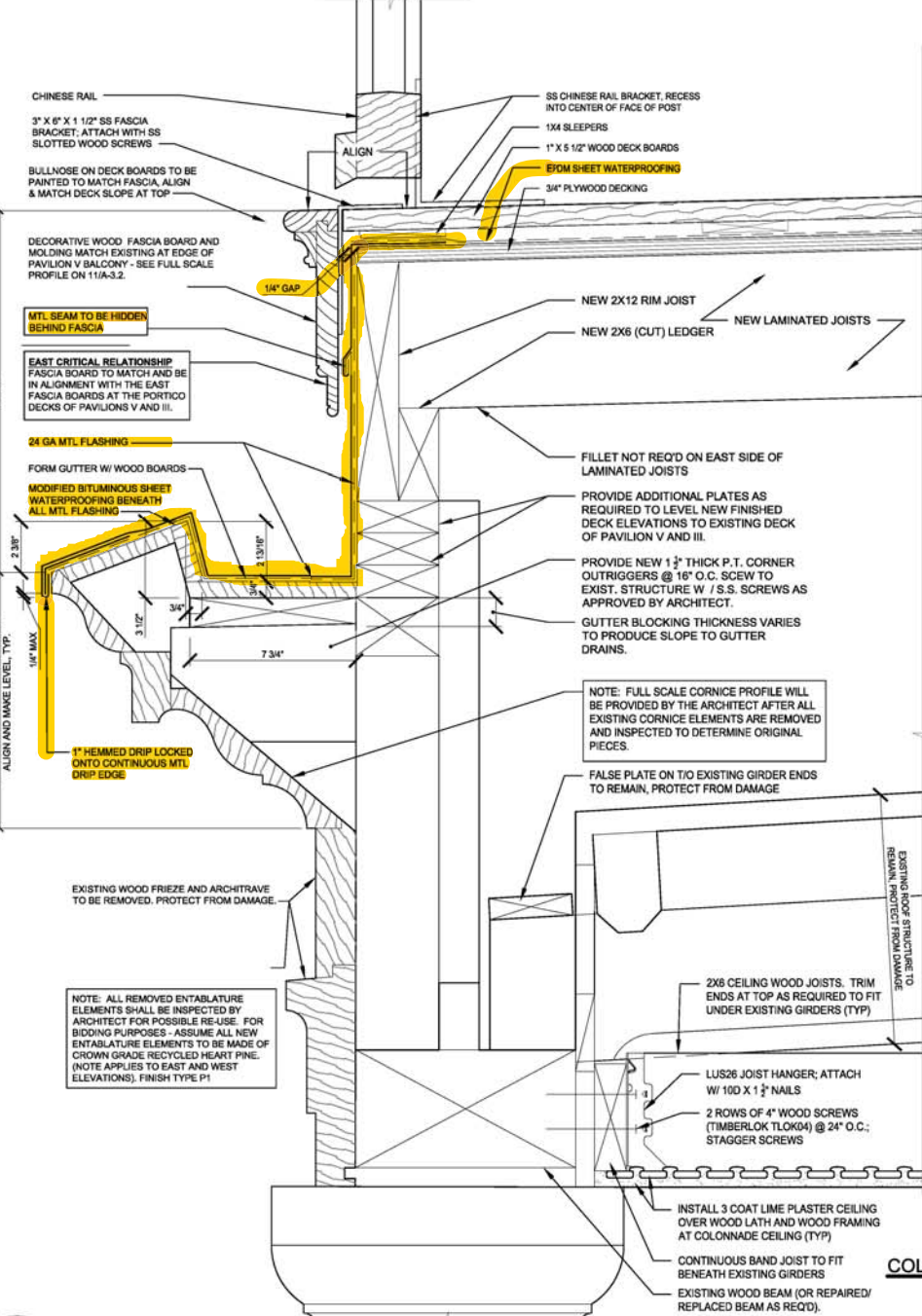

NOTE: INSTALL SECOND LAYER OF 60 EPDM MEMBRANE OVER ENTIRE ADHERED MEMBRANE ROOF. SECOND LAYER SHALL BE LOOSE LAID AND INTENDED TO BE A PROTECTIVE BARRIER FOR THE FULLY ADHERED MEMBRANE ROOF BELOW.

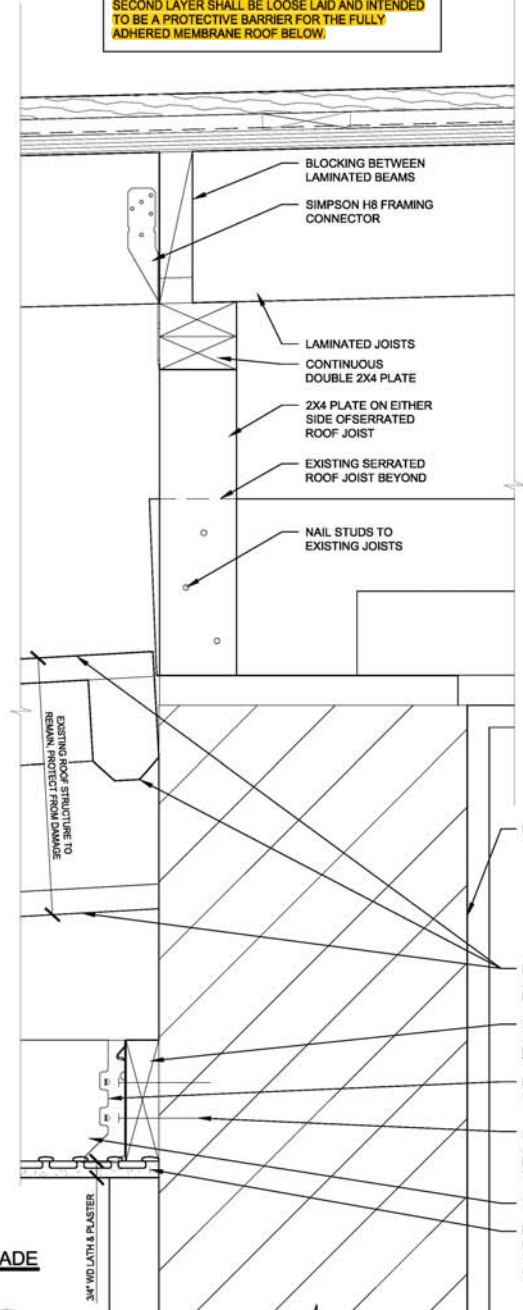

3 SECTION AT STUDENT ROOM EAST WALL
A-3.0 A-3.1 SCALE: 3" = 1'-0"

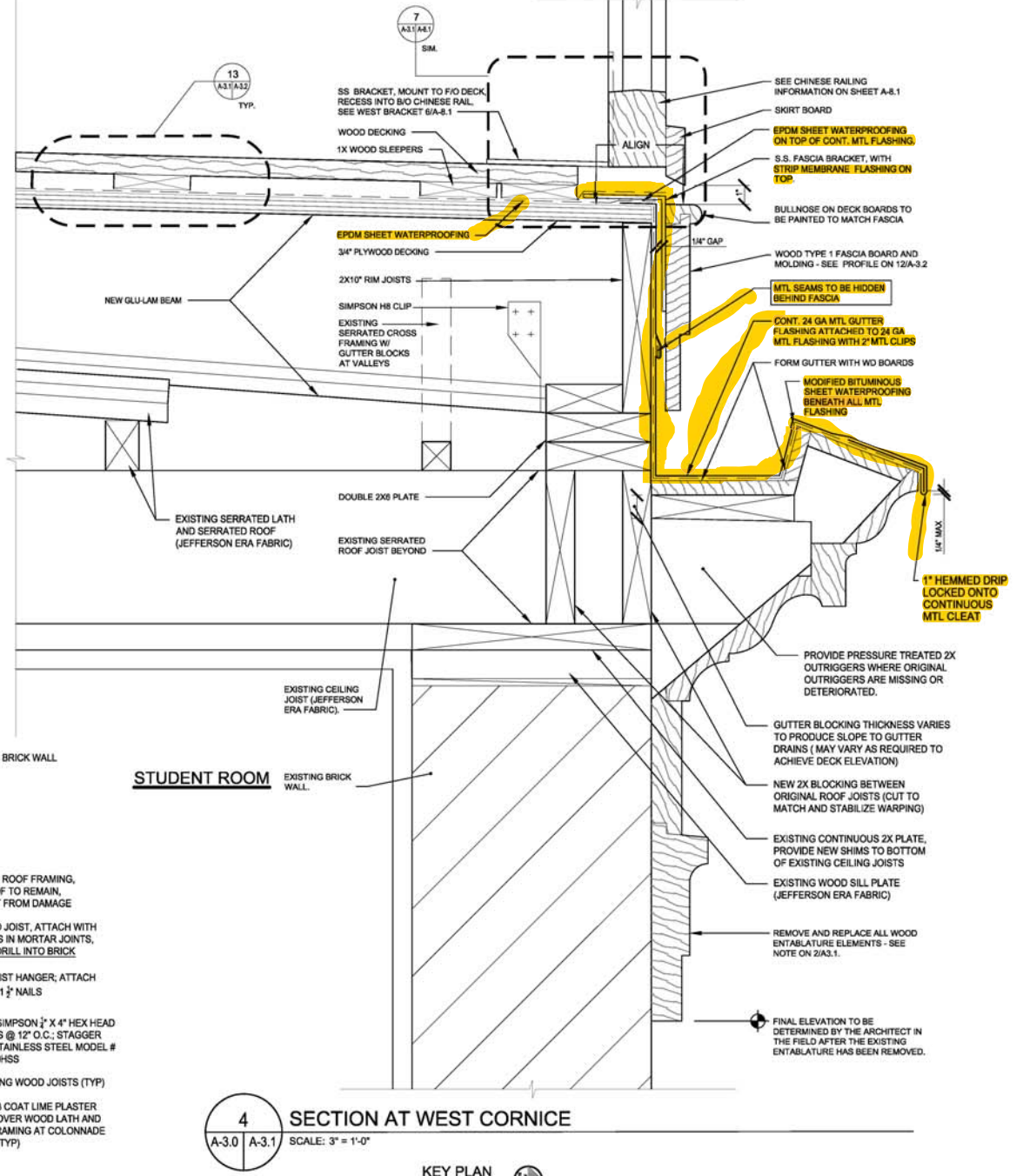

4 SECTION AT WEST CORNICE
A-3.0 A-3.1 SCALE: 3" = 1'-0"

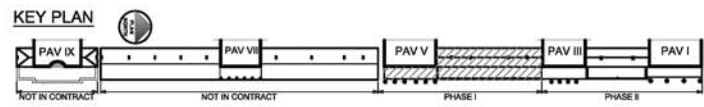

2 SECTION AT COLONNADE CORNICE
A-3.0 A-3.1 SCALE: 3" = 1'-0"

KEAST & HOOD
STRUCTURAL ENGINEERS
Virginia Chartered
1130 West Main Street, Charlottesville, VA 22902
(604) 260-6181 | keasthood.com

MESICK-COHEN-WILSON-BAKER ARCHITECTS
388 BRIDGEMAN AVE, ALBANY, NY 12207
P: (518) 433-6344 F: (518) 433-8307
5625 OLD TOWNE RD, SUITE B, WILLIAMSBURG, VA 23188
P: (757) 221-1673 F: (757) 221-0714

BUILDING SECTIONS & ROOF DETAILS - PAVILION III-V
UNIVERSITY OF VIRGINIA - WEST LAWN
ROOF & RAILING PROJECT: PAVILION I-V
PHASE I
575 ALDERMAN ROAD, CHARLOTTESVILLE, VA 22904

SCALE AS NOTED
CONTRACT NO. E-744-R-1
DRAWN BY KAVENK
DATE JANUARY 25, 2018
PMS NO.

DRAWING NO. **A-3.1**

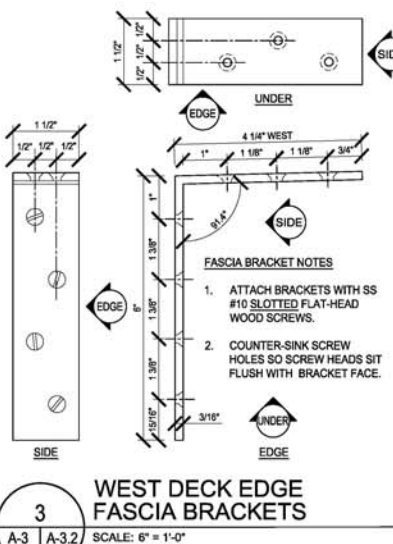
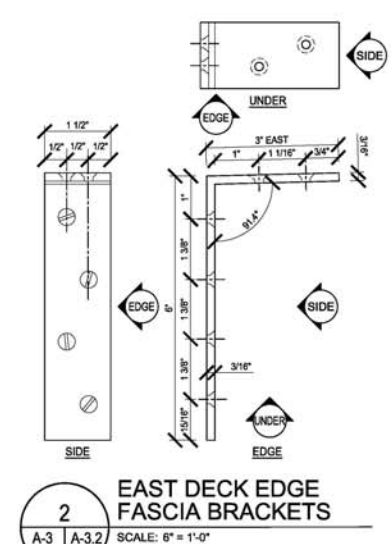
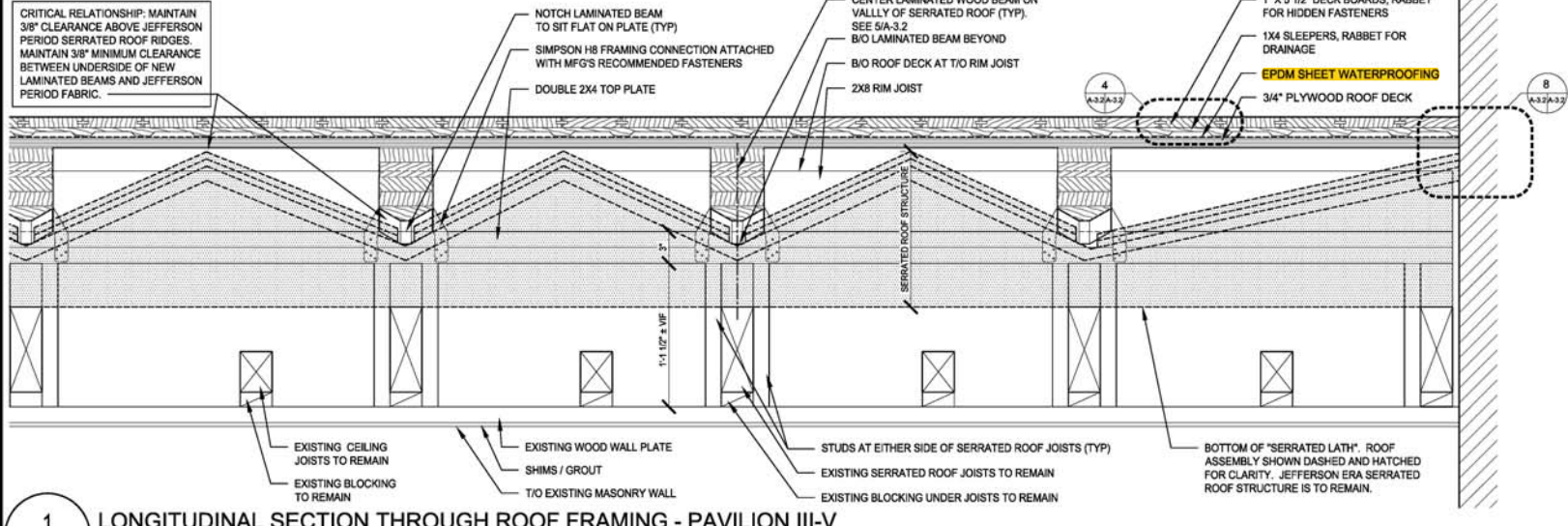

UBO STAMP



1 LONGITUDINAL SECTION THROUGH ROOF FRAMING - PAVILION III-V
A-2 A-3.2 SCALE: 1 1/2" = 1'-0"

2 EAST DECK EDGE FASCIA BRACKETS
A-3 A-3.2 SCALE: 6" = 1'-0"

3 WEST DECK EDGE FASCIA BRACKETS
A-3 A-3.2 SCALE: 6" = 1'-0"

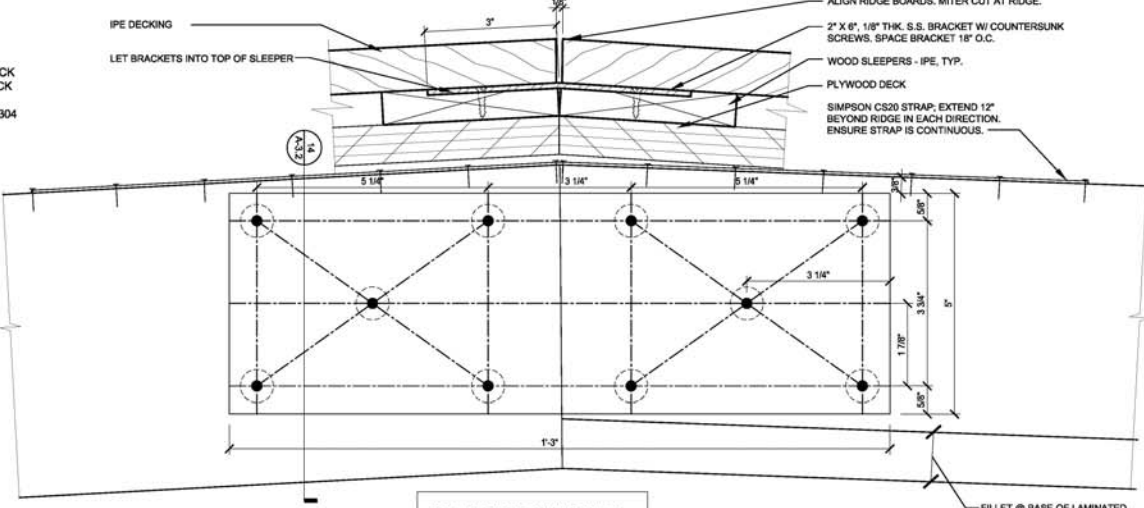
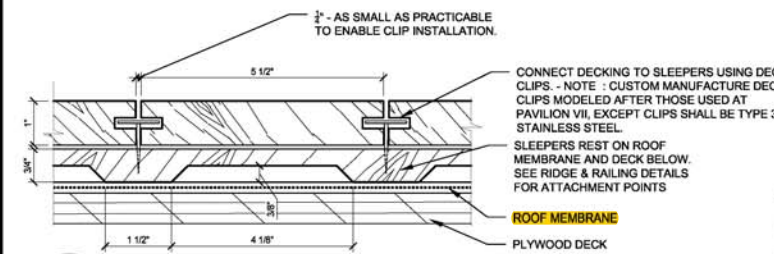

4 ROOF DECK RIDGE CLIP FASTENING DETAIL
A-3.2 A-3.2 SCALE: 6" = 1'-0"

6 RIDGE DETAIL - SECTION
A-3.0 A-3.2 SCALE: 6" = 1'-0"

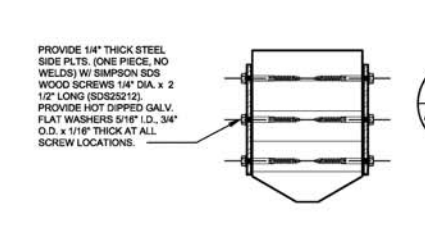
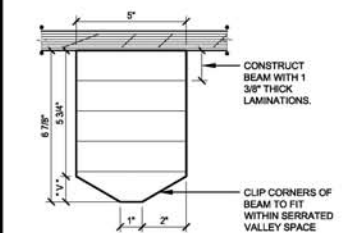

5 LAMINATED RAFTER SECTION
A-3 A-3.2 SCALE: 3" = 1'-0"

14 SECTION THRU SIDE PLATES
A-3 A-3.2 SCALE: 3" = 1'-0"

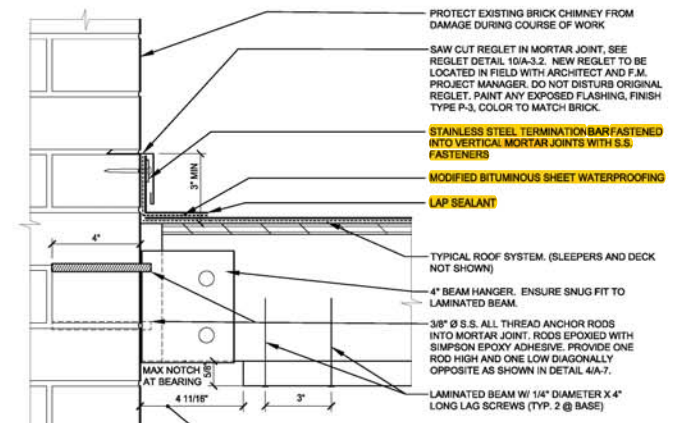
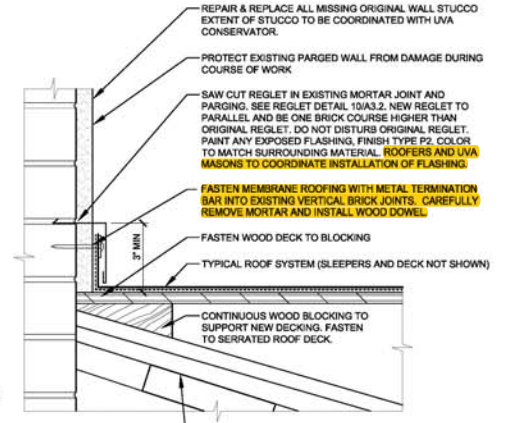
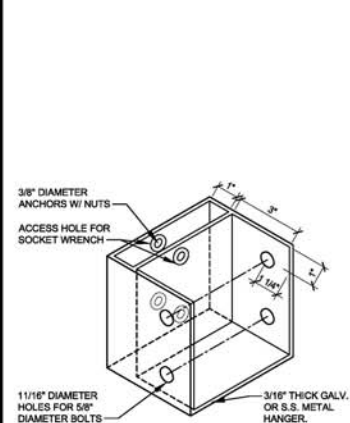

7 BEAM HANGER
A-2 A-3.2 SCALE: 3" = 1'-0"

8 BASE FLASHING AT BRICK WALL
A-3.2 A-3.2 SCALE: 3" = 1'-0"

9 BASE FLASHING AND BEAM HANGER AT CHIMNEY
A-3.2 A-3.2 SCALE: 3" = 1'-0"

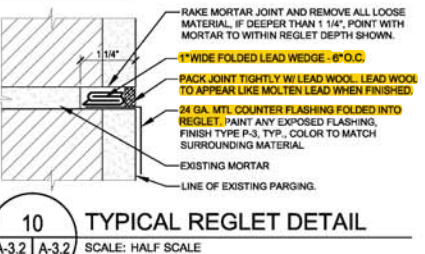

10 TYPICAL REGLET DETAIL
A-3.2 A-3.2 SCALE: HALF SCALE

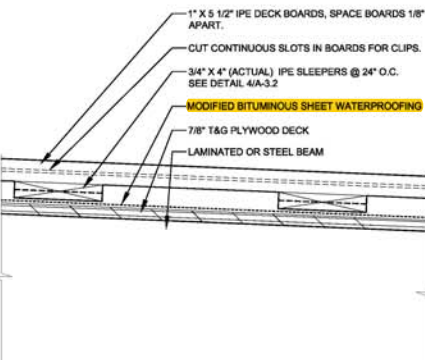

13 TYP. ROOF CONSTRUCTION
A-3.1 A-3.2 SCALE: 3" = 1'-0"

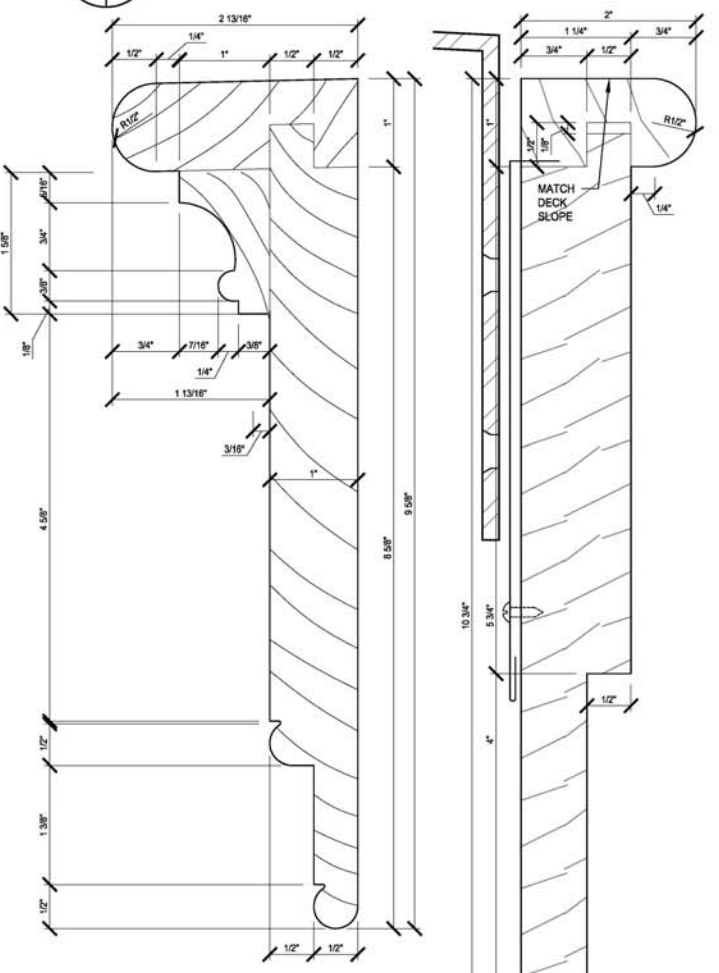

NOTE: IT IS THE INTENT OF THE ARCHITECT TO MATCH THE EAST DECK FASCIA BOARD WITH THE EXISTING PORTICO DECK FASCIA BOARD OF PAVILION V. ALL NEW PROFILES AND DIMENSIONS SHOWN ABOVE MUST BE CHECKED AGAINST THE EXISTING PROFILES AND DIMENSIONS.

11 EAST DECK FASCIA
A-3.1 A-3.2 SCALE: 1'-0" = 1'-0"

12 WEST DECK FASCIA
A-3.1 A-3.2 SCALE: 1'-0" = 1'-0"

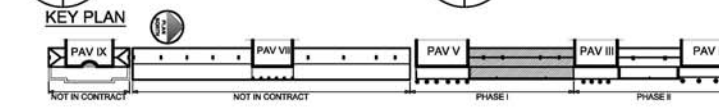

KEY PLAN
NOT IN CONTRACT NOT IN CONTRACT PHASE I PHASE II

KH KEAST & HOOD
STRUCTURAL ENGINEERS
113 W. Main Street, Charlottesville, VA 22902
(604) 260-8181 | keasthood.com

MESICK-COHEN-WILSON-BAKER ARCHITECTS
388 BRADSHAW ALBANY, NY 12207
P: (518) 433-6344 T: (518) 433-8307
5625 OLD TOWNE RD. SUITE B WILLIAMSBURG, VA 23188
P: (757) 221-7073 F: (757) 221-0774

ROOF DETAILS - PAVILION III-V
UNIVERSITY OF VIRGINIA - WEST LAWN
ROOF & RAILING PROJECT: PAVILION I-V
PHASE I
575 ALDERMAN ROAD, CHARLOTTESVILLE, VA 22904

SCALE AS NOTED
CONTRACT NO. E-7744-R-1
DRAWN BY KAVENK
DATE JANUARY 25, 2018
PMS NO.

DRAWING NO. **A-3.2**

UBO STAMP



KEAST & HOOD
STRUCTURAL ENGINEERS
113 West Street
Charlottesville, VA 22902
(804) 268-6181 | keasthood.com

MESICK-COHEN-WILSON-BAKER ARCHITECTS
388 BRACKENWAY, ALBANY, NY 12207
P: (518) 433-6344 | F: (518) 433-8307
5625 OLD TOWN RD, SUITE B, WILLIAMSBURG, VA 23188
P: (757) 221-1573 | F: (757) 221-0174

ROOF DETAILS - PAVILION III-V
UNIVERSITY OF VIRGINIA - WEST LAWN
ROOF & RAILING PROJECT: PAVILION I-V
PHASE I
575 ALDERMAN ROAD, CHARLOTTESVILLE, VA 22904

SCALE AS NOTED
CONTRACT NO. E-744-R-1
DRAWN BY ENK
DATE JANUARY 25, 2018
PIMS NO.

DRAWING NO. **A-4**

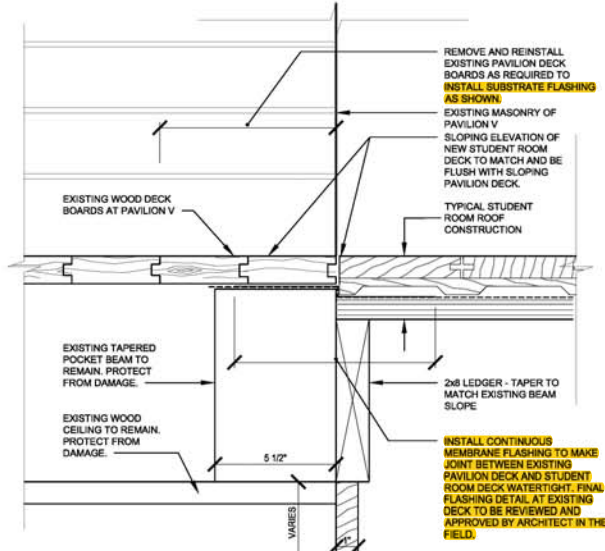

1 BALCONY TRANSITION DETAIL - PAVILION V
SCALE: 3" = 1'-0"

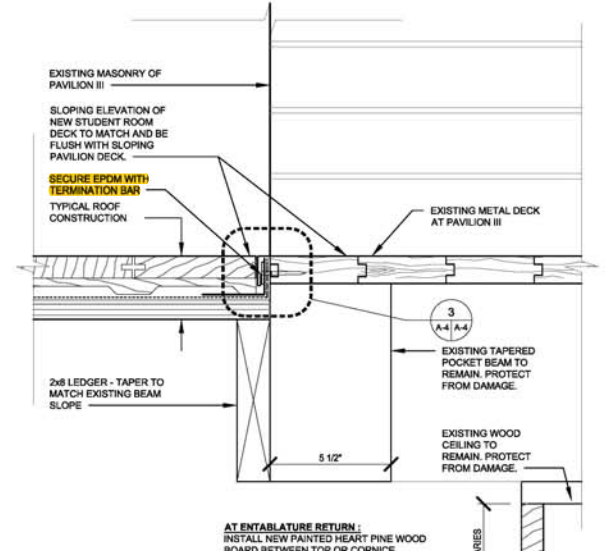

2 BALCONY TRANSITION DETAIL - PAVILION III
SCALE: 3" = 1'-0"

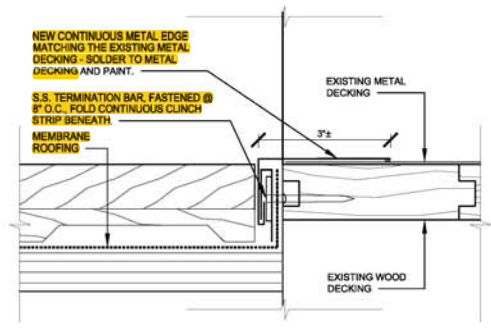

3 METAL EDGE ROOF DETAIL
SCALE: 6" = 1'-0"

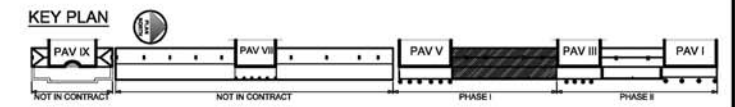

MOVB NO. 1819

LEGEND	
	EXISTING VENT PIPE TO REMAIN
	EXISTING SAN PIPE TO REMAIN
	EXISTING BELOW SLAB SAN PIPE TO REMAIN
	NEW VENT PIPE
	AIR ADMITTANCE DEVICE
	CAP
	INCREASER
	NEW TO EXISTING

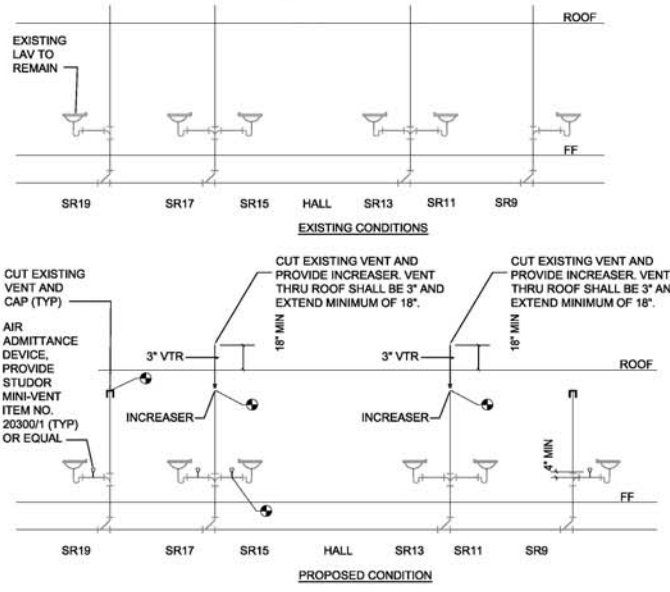

3 PLUMBING RISER DIAGRAM
SCALE: NTS

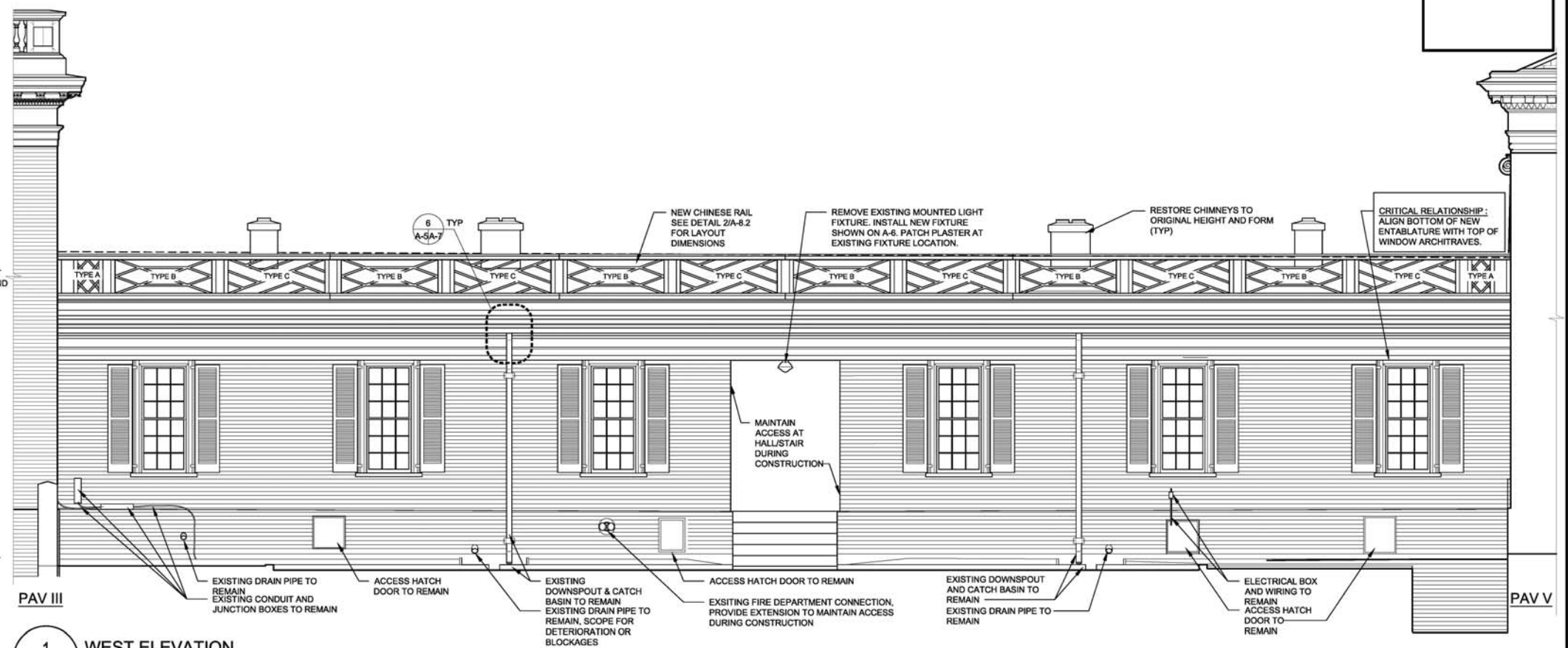

1 WEST ELEVATION
SCALE: 1/4" = 1'-0"

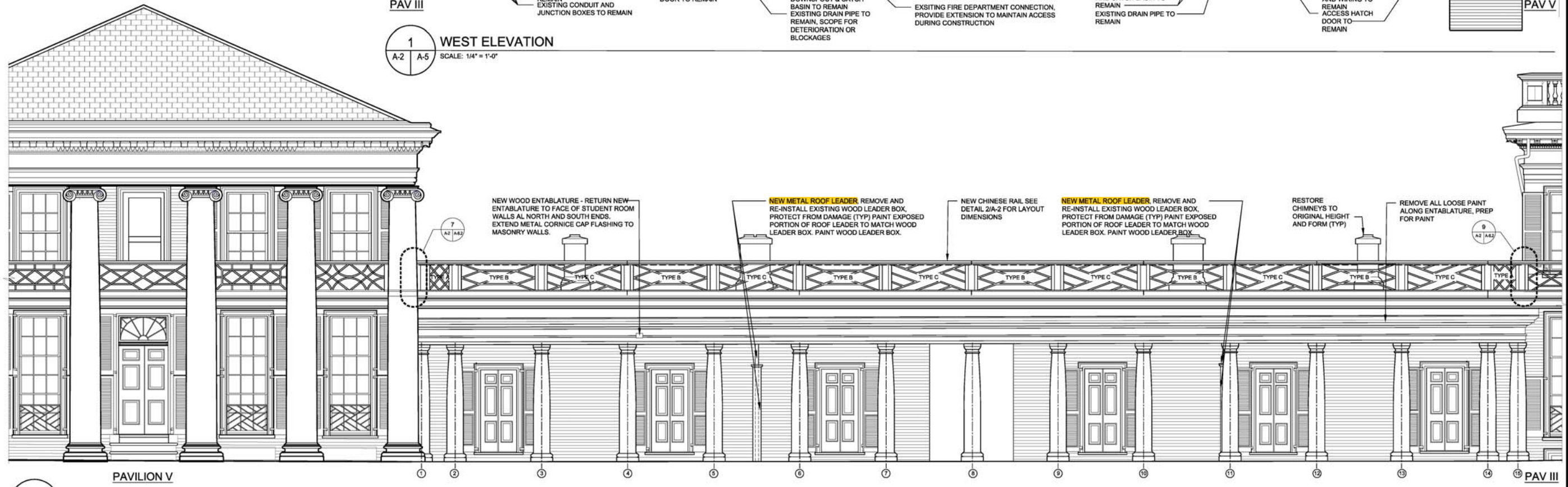

2 EAST ELEVATION
SCALE: 1/4" = 1'-0"

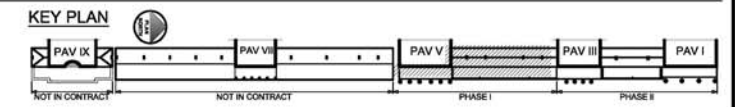

UBO STAMP



KEAST & HOOD
STRUCTURAL ENGINEERS
Virginia, North Carolina, South Carolina, VA 22002
113 West Main Street, Charlottesville, VA 22902
(804) 280-8181 | keasthood.com

MESICK-COHEN-WILSON-BAKER ARCHITECTS
388 BRIDGEMAN AVENUE, ALBANY, NY 12207
P: (518) 433-6344 F: (518) 433-8307
5625 OLD TOWNE RD, SUITE B, WILLIAMSBURG, VA 23188
P: (757) 221-7073 F: (757) 221-0714

EXTERIOR ELEVATIONS - PAVILION III-V
UNIVERSITY OF VIRGINIA - WEST LAWN
ROOF & RAILING PROJECT: PAVILION I-V
PHASE I
575 ALDERMAN ROAD, CHARLOTTESVILLE, VA 22904

SCALE AS NOTED
CONTRACT NO. E-7744-R-1
DRAWN BY KAVENK
DATE JANUARY 25, 2018
PIMS NO. P04259

DRAWING NO. **A-5**

MORIS NO. 1819

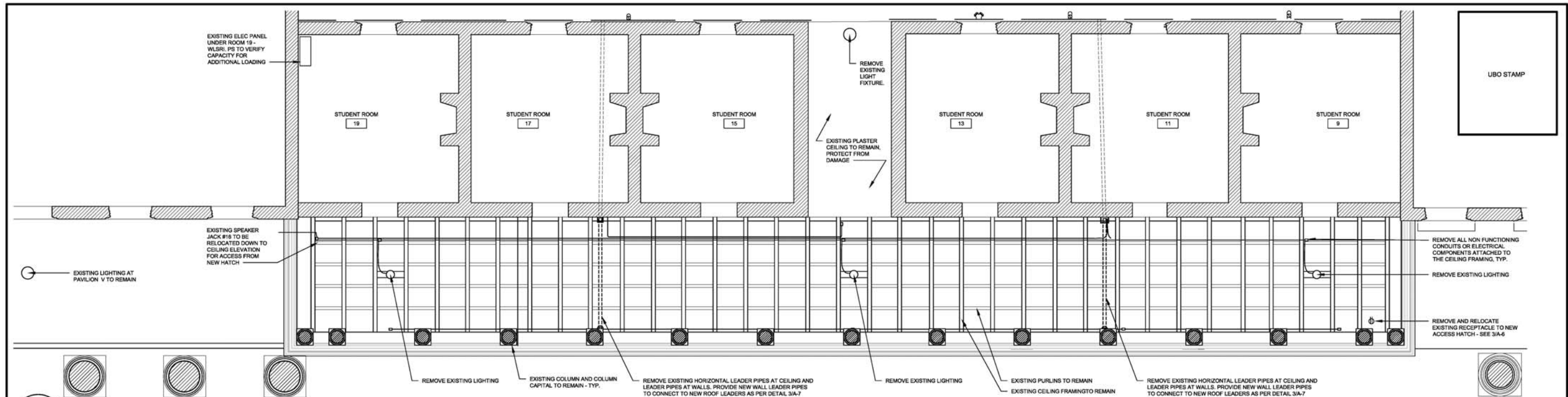

1 PAVILION III-V EXISTING COLONNADE FRAMING PLAN (REFLECTED CEILING PLAN)

A-6 A-6 SCALE: 1/4" = 1'-0"

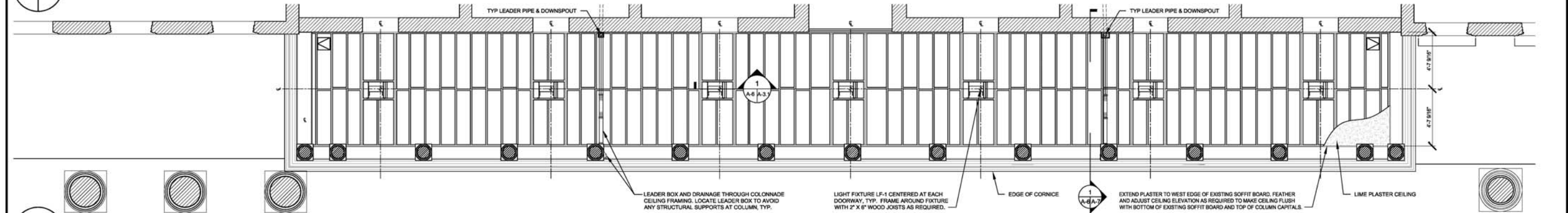

2 PAVILION III-V COLONNADE CEILING FRAMING PLAN (REFLECTED CEILING PLAN)

A-6 A-6 SCALE: 1/4" = 1'-0"

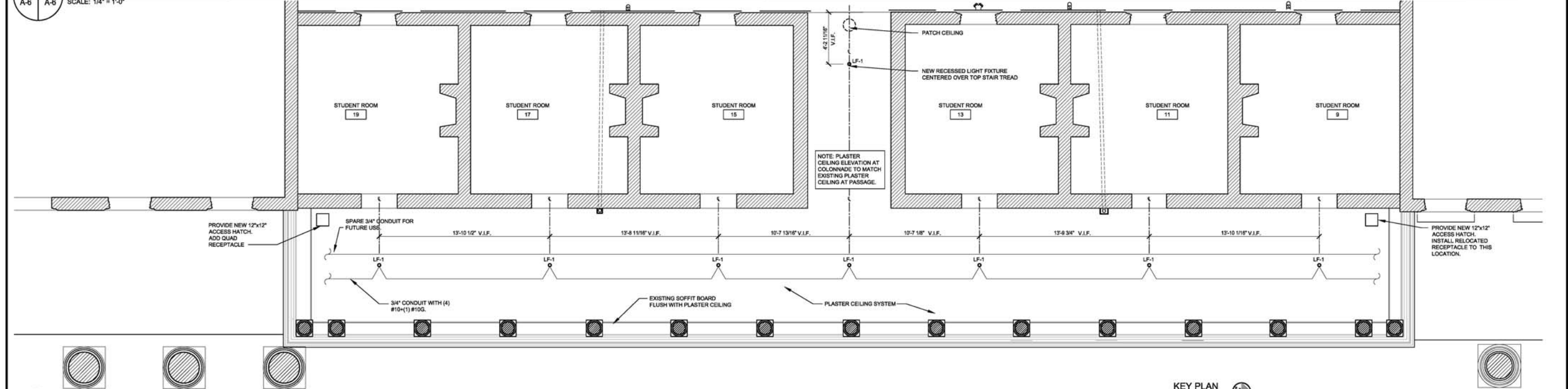

3 PAVILION III-V COLONNADE REFLECTED CEILING PLAN

A-6 A-6 SCALE: 1/4" = 1'-0"

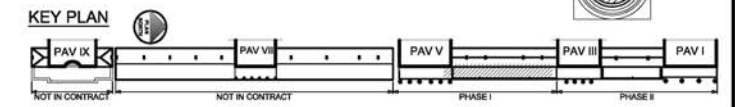

KEAST & HOOD
STRUCTURAL ENGINEERS
Virginia | Charlottesville, VA 22902
113 West Main Street
(541) 260-6181 | keasthood.com

MESICK-COHEN-WILSON-BAKER ARCHITECTS
388 BRACKENWAY, ALBANY, NY 12207
P: (518) 433-6344 T: (518) 433-8307
5625 OLD TOWNE RD, SUITE B, WILLIAMSBURG, VA 23188
P: (757) 221-1073 F: (757) 221-1074

COLONNADE PLANS & RCP - PAVILION III-V
UNIVERSITY OF VIRGINIA - WEST LAWN
ROOF & RAILING PROJECT: PAVILION I-V
PHASE I
575 ALDERMAN ROAD, CHARLOTTESVILLE, VA 22904

SCALE AS NOTED
CONTRACT NO. E-7744-R-1
DRAWN BY KAVENK
DATE JANUARY 25, 2018
PMS NO.

DRAWING NO. **A-6**

MOVB NO. 1819

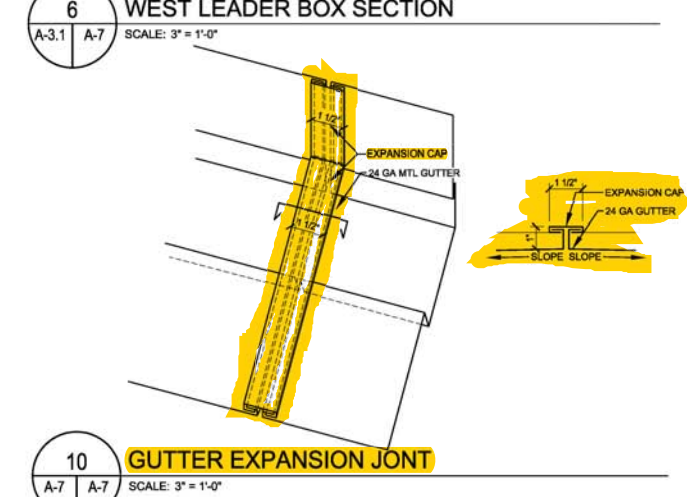
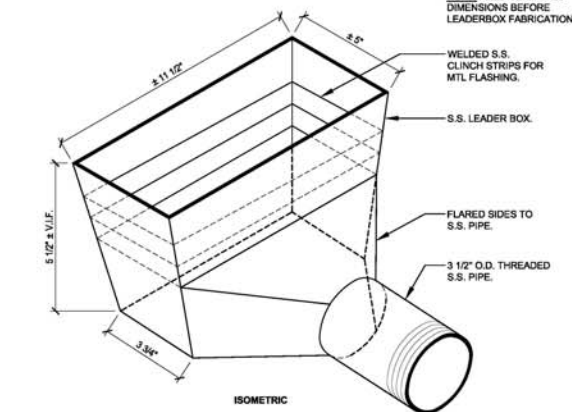
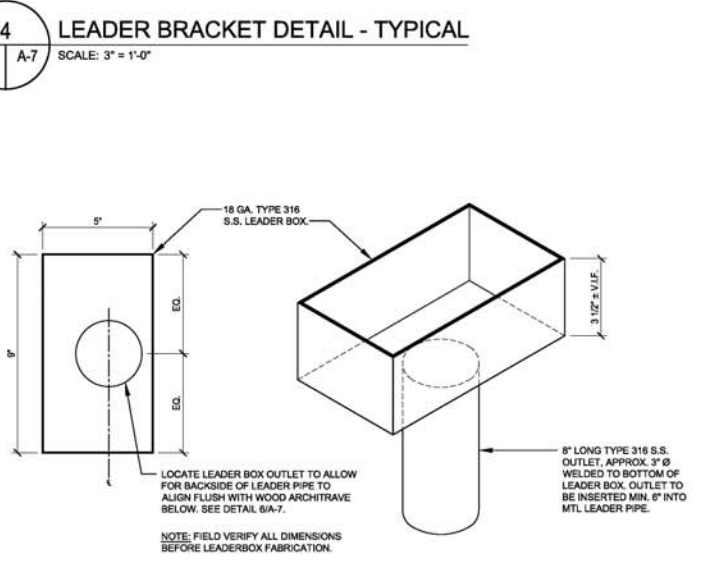
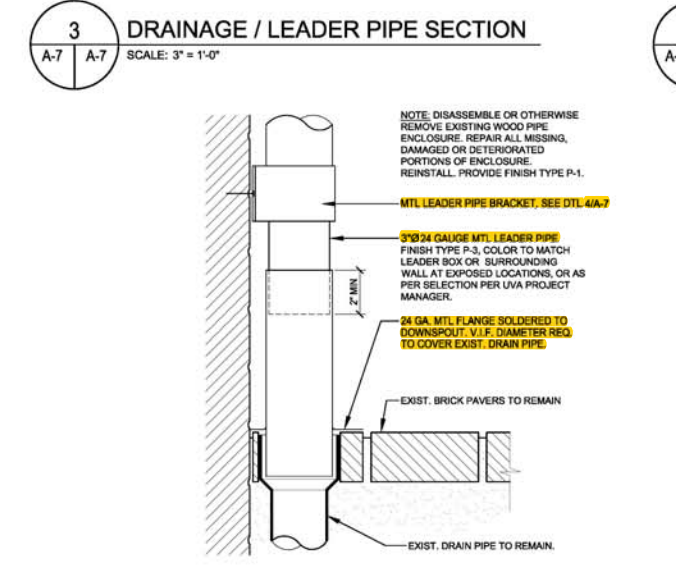
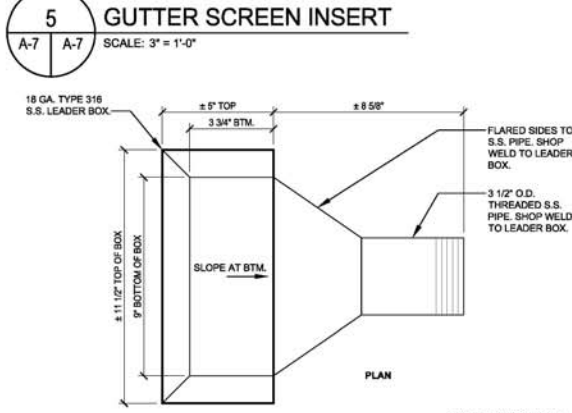
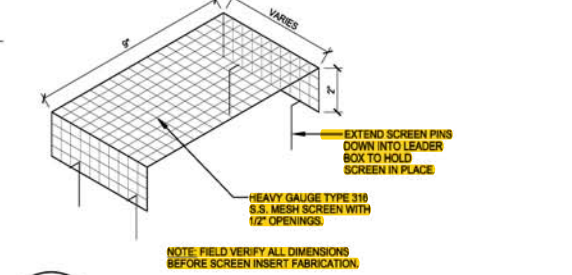
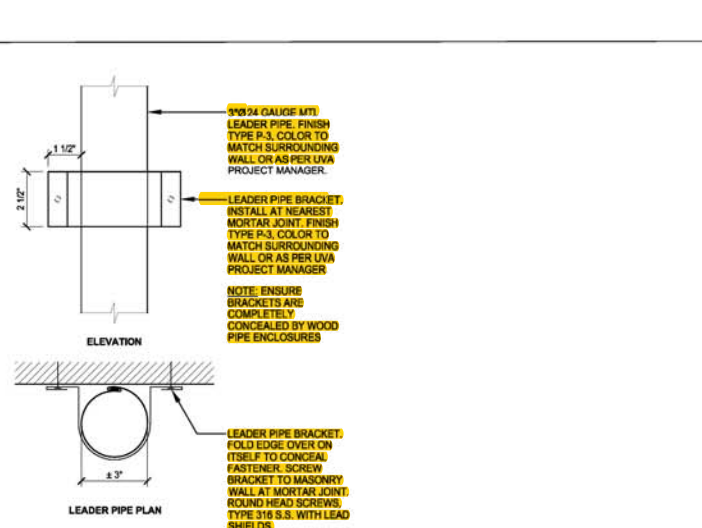
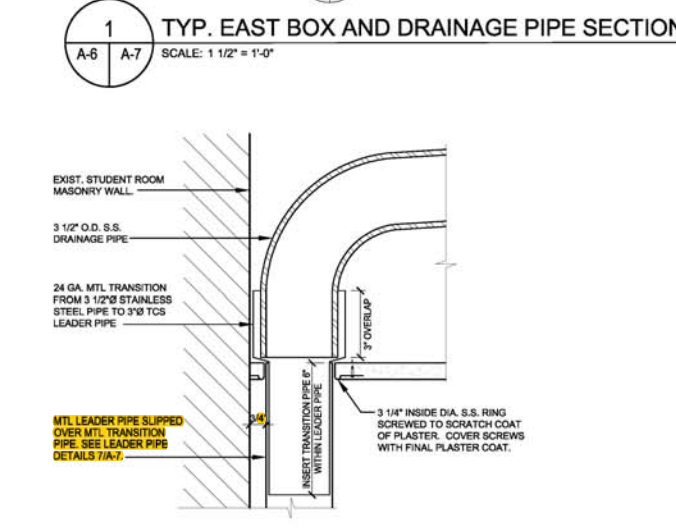
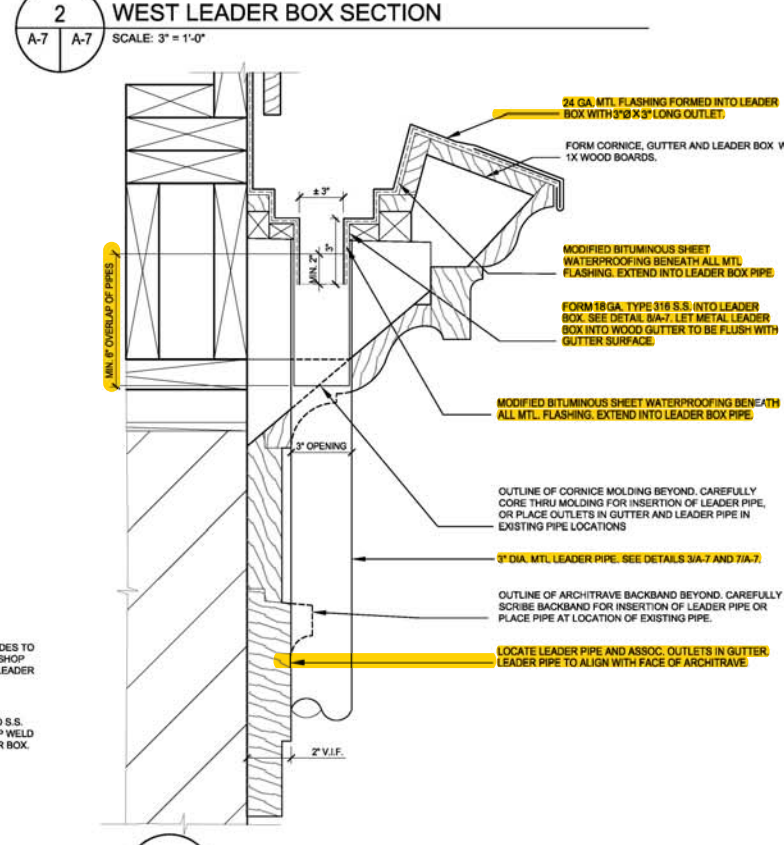
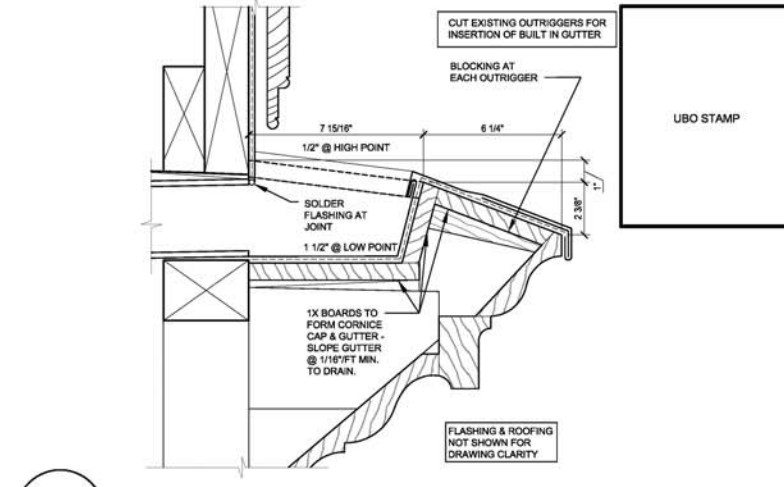
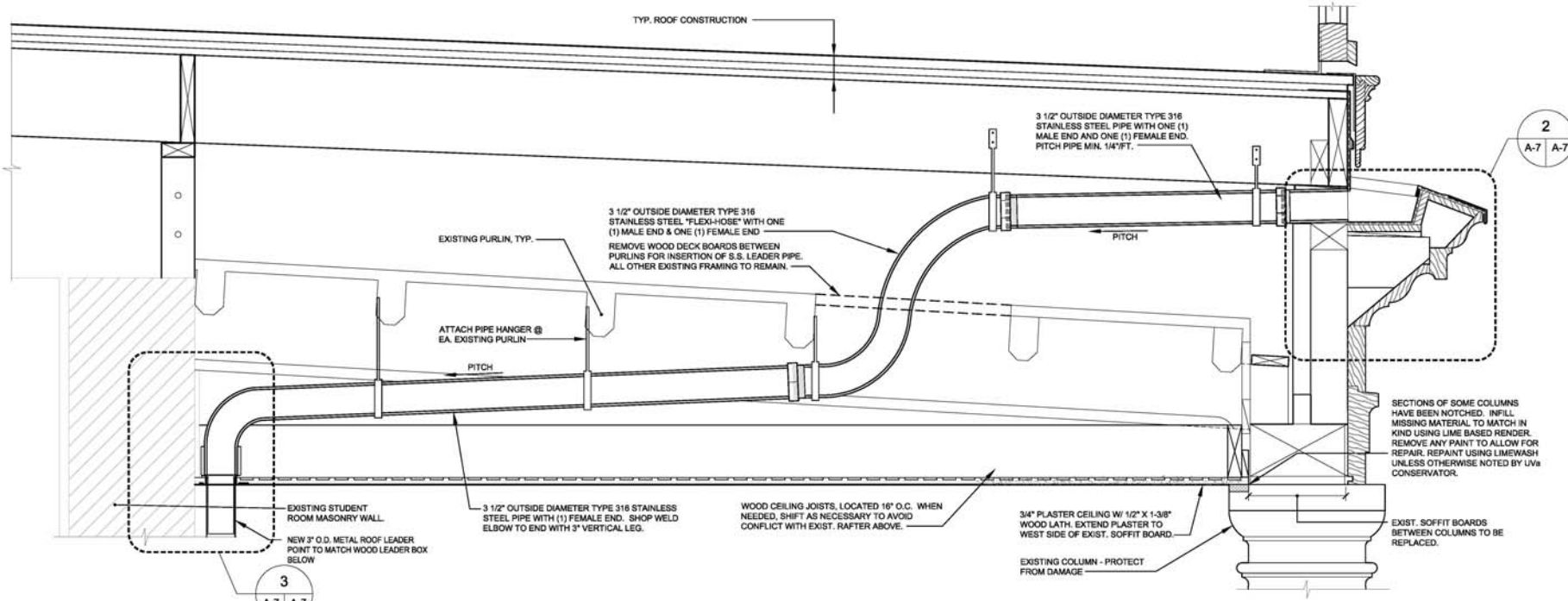

KEAST & HOOD
STRUCTURAL ENGINEERS
Virginia Commonwealth University
113 West Main Street, Suite 200
Charlottesville, VA 22902
(804) 268-1881 | keasthood.com

MESICK-COHEN-WILSON-BAKER ARCHITECTS
388 BRACKENWAY, ALBANY, NY 12207
P: (518) 433-6344 | T: (518) 433-8307
5625 OLD TOWNE RD, SUITE B, WILLIAMSBURG, VA 23188
P: (757) 221-7073 | T: (757) 221-0714

DRAINAGE DETAILS - PAVILIONS III-V
UNIVERSITY OF VIRGINIA - WEST LAWN
ROOF & RAILING PROJECT: PAVILION I-V
PHASE I
575 ALDERMAN ROAD, CHARLOTTESVILLE, VA 22904

SCALE AS NOTED
CONTRACT NO. E-744-R-1
DRAWN BY KAVENK
DATE JANUARY 25, 2018
PIMS NO.

DRAWING NO. **A-7**

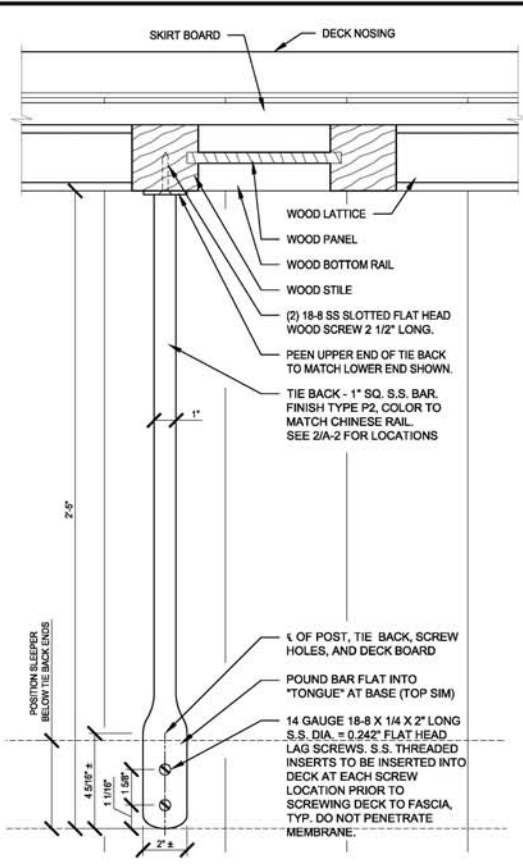

1 S.S. RAIL CONNECTION - SECTION
A-8.1 A-8.1 6" = 1'-0"

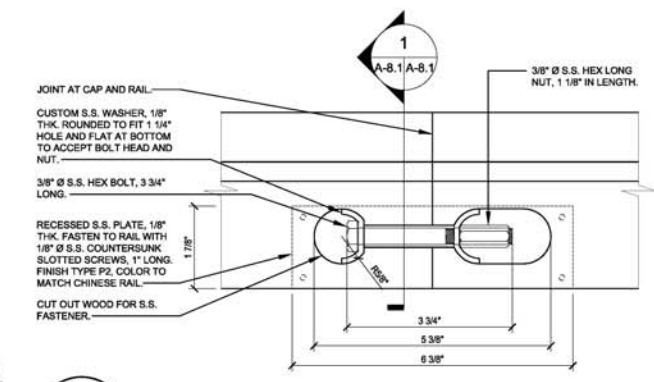

2 S.S. RAIL CONNECTION - ELEVATION
A-8.1 A-8.1 6" = 1'-0"

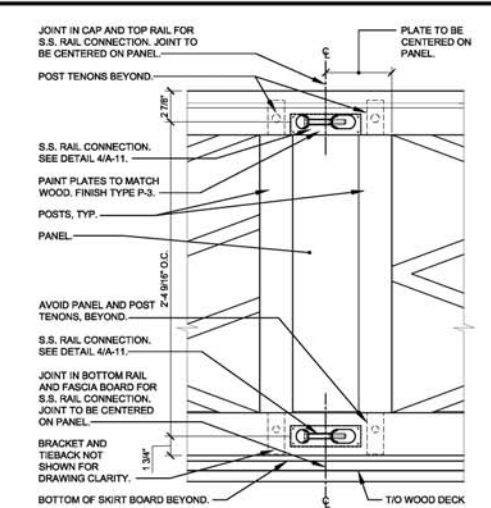

3 RAIL CONNECTION ELEVATION
A-8.1 A-8.1 1 1/2" = 1'-0"

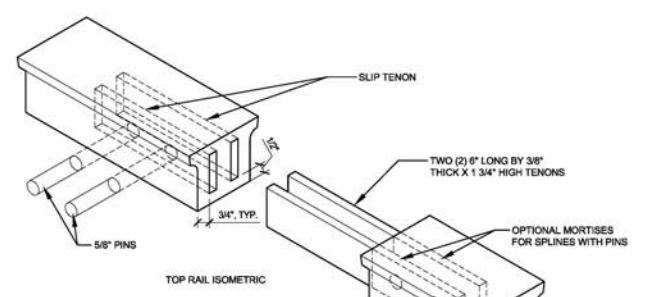

5 TOP & BOTTOM RAIL SPLICE
A-8.1 A-8.1 NOT TO SCALE

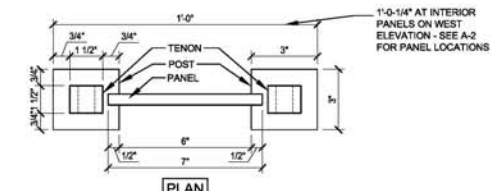

8 PANEL CONSTRUCTION DETAIL
A-8.2 A-8.1 SCALE: 3" = 1'-0"

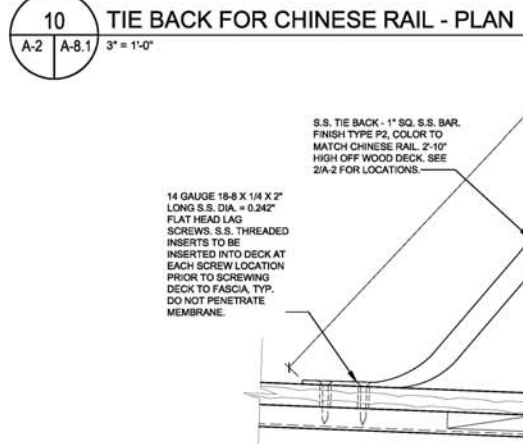

4 TIE BACK FOR CHINESE RAIL
A-2 A-8.1 3" = 1'-0"

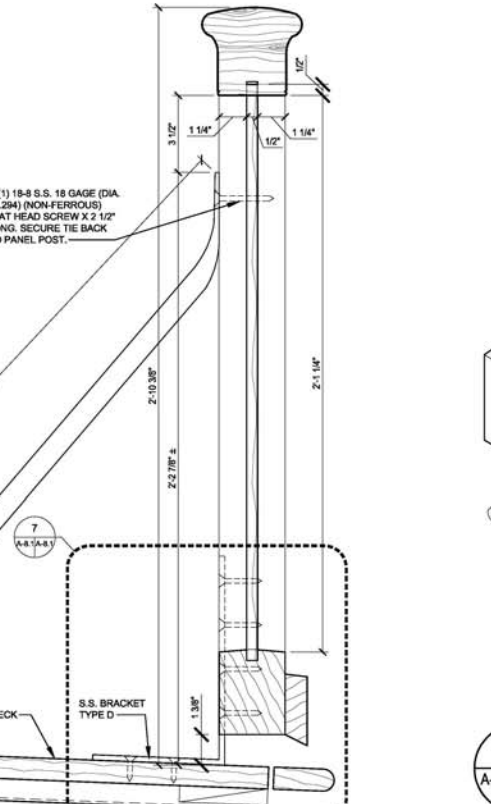

7 BRACKET DETAIL AT EAST (SHOWN THRU PANEL)
A-8.1 A-8.1 6" = 1'-0"

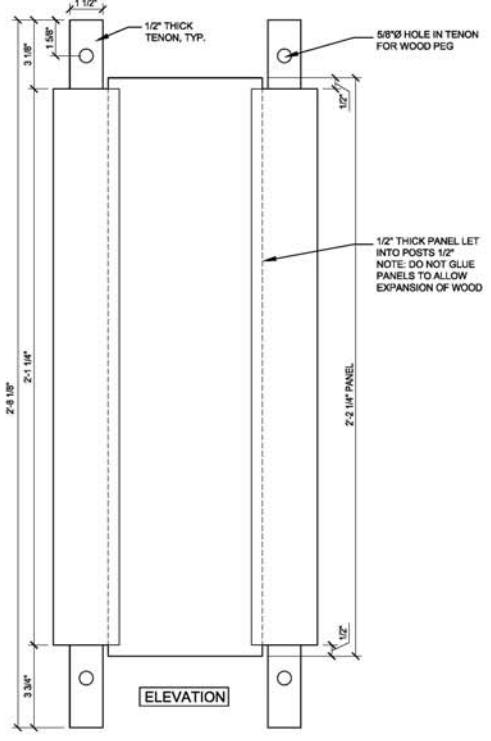

9 RAILING SECTION
A-8.1 A-8.1 6" = 1'-0"

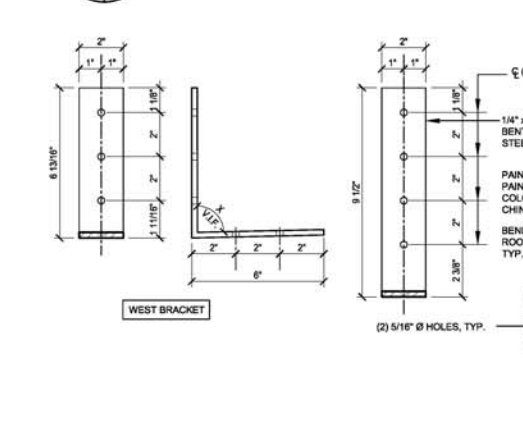

6 STAINLESS STEEL BRACKET TYPE D
A-8.1 A-8.1 SCALE: 3" = 1'-0"

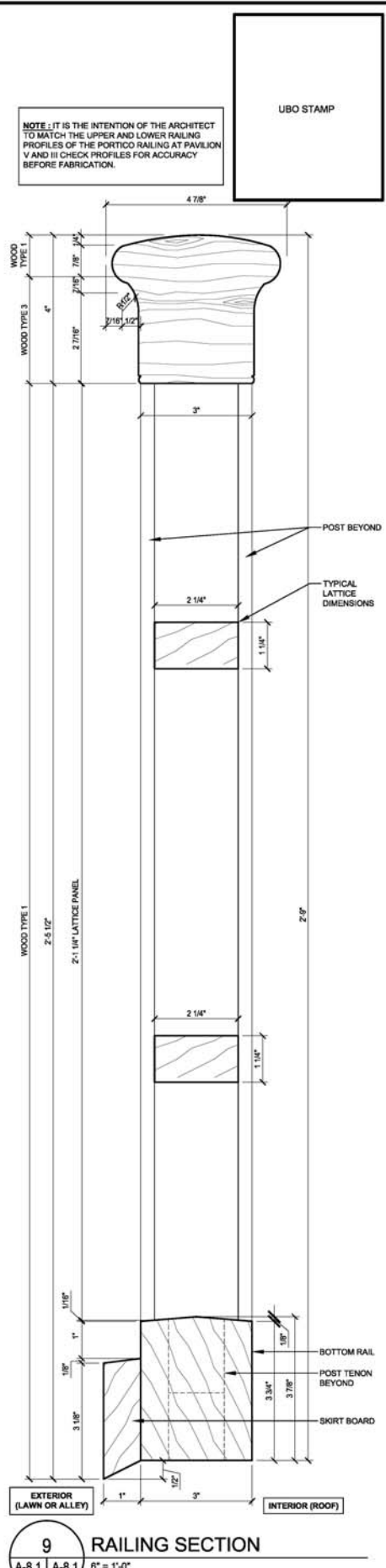

1 SKIRT BOARD AND DECK NOSING
A-8.1 A-8.1 6" = 1'-0"



KEAST & HOOD
STRUCTURAL ENGINEERS
1130 Westgate Blvd., Charlottesville, VA 22902
(644) 260-8181 | keasthood.com

MESICK-COHEN-WILSON-BAKER ARCHITECTS
388 BRACKENWAY, ALBANY, NY 12207
P: (518) 433-6384 | F: (518) 433-8307
5625 OLD TOWN RD, SUITE B, WILLIAMSBURG, VA 23188
P: (757) 221-1073 | F: (757) 221-0714

CHINESE RAILING DETAILS - PAV III-V STUDENT ROOMS
UNIVERSITY OF VIRGINIA - WEST LAWN
ROOF & RAILING PROJECT: PAVILION I-V
PHASE I
575 ALDERMAN ROAD, CHARLOTTESVILLE, VA 22904

SCALE AS NOTED
CONTRACT NO. E-7744-R-1
DRAWN BY KAVENK
DATE JANUARY 25, 2018
PMS NO.

DRAWING NO. **A-8.1**

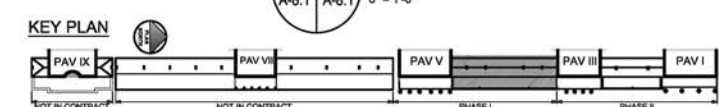

LEGEND
 HL = HALF LAP
 T = TENON JOINT
 S = CONCEALED & FILLED S.S. SCREW CONNECTION

UBO STAMP



KEAST & HOOD
 STRUCTURAL ENGINEERS
 Virginia Charlottesville
 113 West Main Street, Charlottesville, VA 22902
 (644) 260-6181 | keasthood.com

MESICK-COHEN-WILSON-BAKER ARCHITECTS
 388 BRACKENWAY, ALBANY, NY 12207
 P: (518) 433-6344 | F: (518) 433-8307
 5625 OLD TOWN RD, SUITE B, WILLIAMSBURG, VA 23188
 P: (757) 221-7073 | F: (757) 221-0714

CHINESE RAILING DETAILS - PAV III-V STUDENT ROOMS
 UNIVERSITY OF VIRGINIA - WEST LAWN
 ROOF & RAILING PROJECT: PAVILION I-V
 PHASE I
 575 ALDERMAN ROAD, CHARLOTTESVILLE, VA 22904

SCALE AS NOTED
 CONTRACT NO. E-7744-R-1
 DRAWN BY KAVENK
 DATE JANUARY 25, 2018
 PMS NO.

DRAWING NO. **A-8.2**

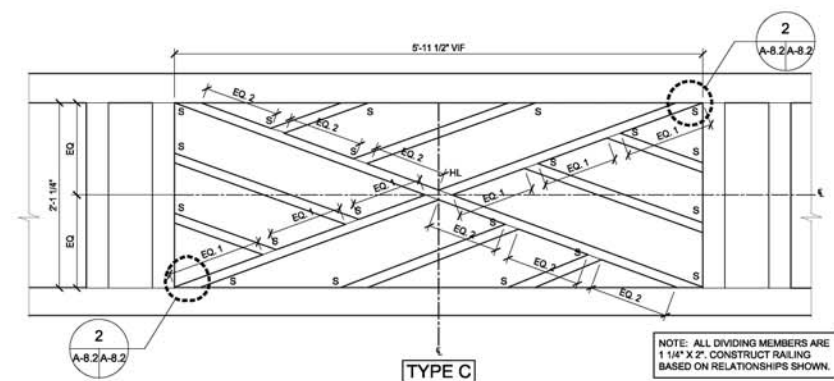
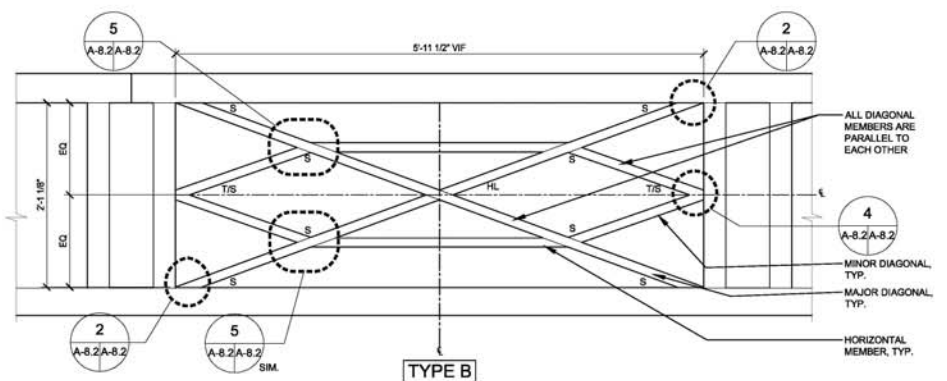
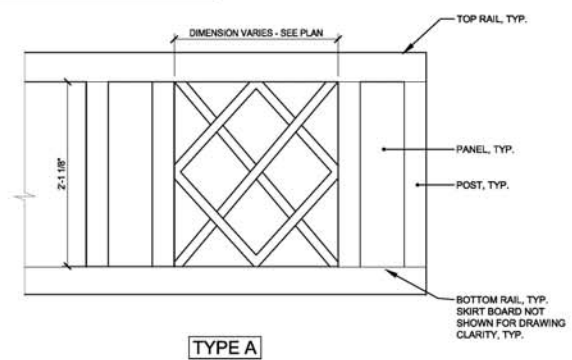

1 TYPE A, B, AND C CHINESE RAIL PANEL TYPES
 SCALE: 1" = 1'-0"

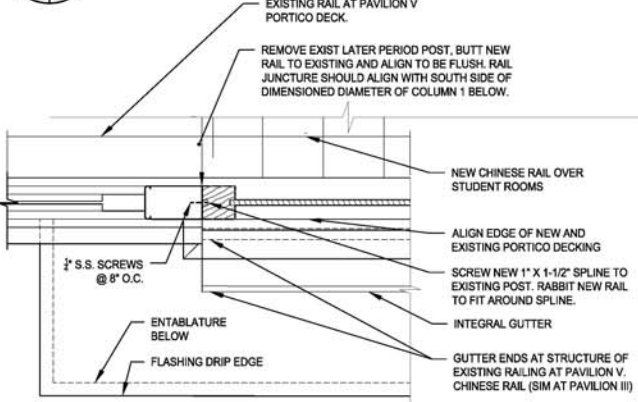

6 AT PAVILION V - PLAN (PAVILION III CONNECTION SIM)
 SCALE: 1 1/2" = 1'-0"

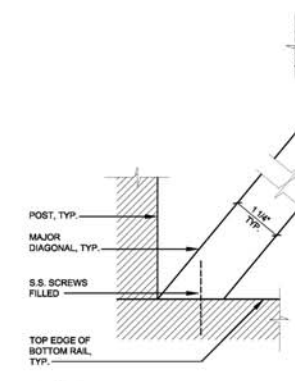

2 AT RAILS & POSTS
 HALF SCALE

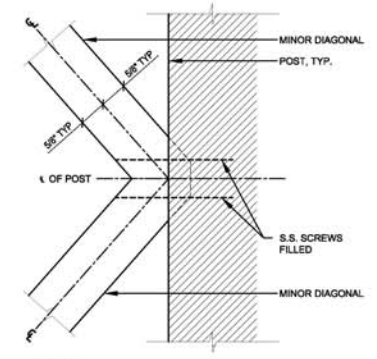

4 CONNECTION AT POST
 HALF SCALE

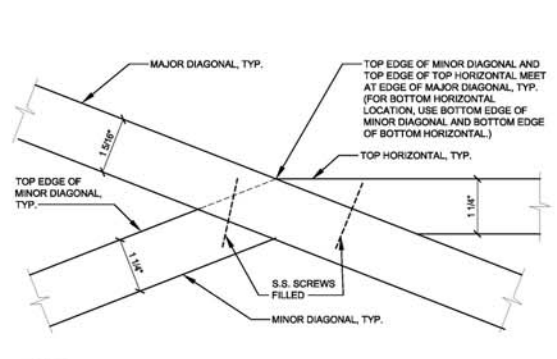

5 DIAGONAL RELATIONSHIP
 HALF SCALE

10 NOT USED
 SCALE: 1 1/2" = 1'-0"

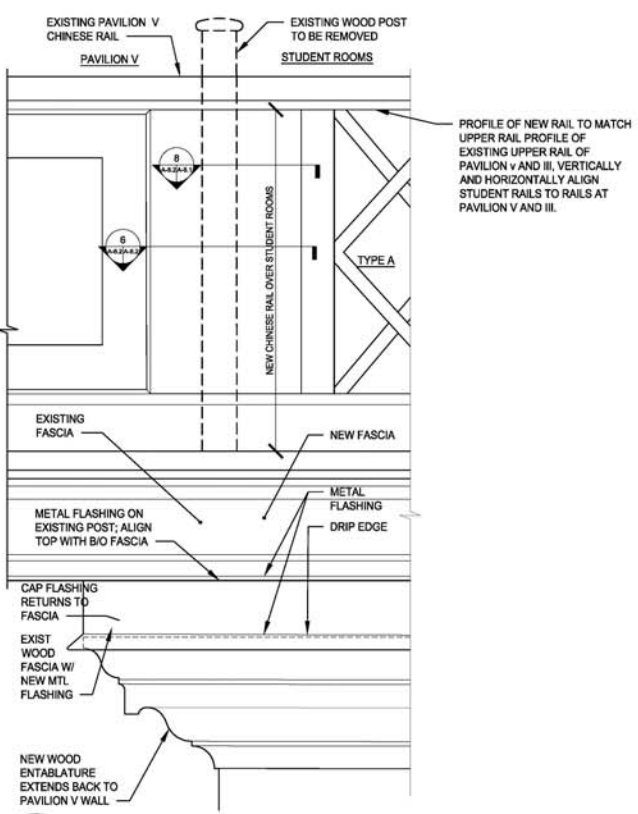

7 PAVILION V - ELEVATION
 SCALE: 1 1/2" = 1'-0"

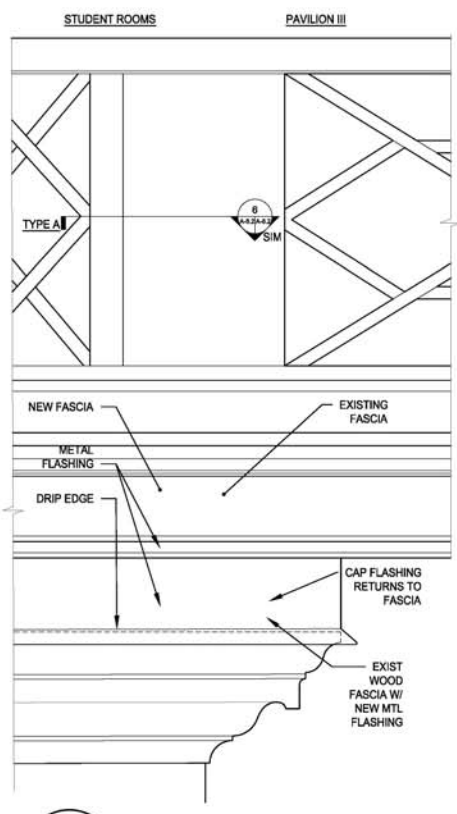

9 AT PAVILION III - ELEVATION
 SCALE: 1 1/2" = 1'-0"

8 NOT USED
 SCALE: 1 1/2" = 1'-0"

11 NOT USED
 SCALE: 1 1/2" = 1'-0"

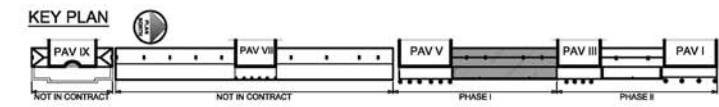

GENERAL NOTES

- BEFORE ALL FINISHED WOODWORK FABRICATION THE CONTRACTOR IS REQUIRED TO:
 - SUBMIT SHOP DRAWINGS TO THE ARCHITECT FOR REVIEW AND APPROVAL THESE DRAWINGS SHALL DEPICT ALL MOLDING PROFILES AT FULL SCALE, AS WELL AS ALL JOINERY DETAILS AND JOINT LOCATIONS. THEY SHALL ALSO HIGHLIGHT ANY DEVIATION FROM THE CONTRACT DRAWINGS IF REQUIRED BY EXISTING CONDITIONS OR CONSTRUCTABILITY.
 - SUBMIT FULL SIZE SAMPLES OF ALL MOLDING PROFILES USING THE SPECIFIED WOOD SPECIES. THESE SAMPLES WILL BE REVIEWED FOR FIDELITY TO THE CONTRACT DOCUMENTS AND RELEVANT MATCHING EXISTING PROFILES ON THE BUILDING. THESE SAMPLES WILL ALSO REPRESENT THE QUALITY OF WOOD SPECIES TO BE USED ON THE PROJECT.
 - FIELD VERIFY ALL DIMENSIONS AND CONDITIONS. THE CONTRACTOR SHALL REPORT ANY DISCREPANCIES TO THE ARCHITECT FOR REVIEW AND POSSIBLE MODIFICATION TO THE LAYOUT DETAILS.

NOV 18 2018